

Wakeman Belden SR 57/303 Rd

Grella

Russell & Dean Gest

Berneata M Gest
OR 610 Pg 234

Remainder by Auditor
11.46 Acres

Berneata Gest
OR 610 Pg 234

Remainder by Auditor
11.38 Acres

Remainder by Auditor
6.01 Acres 2018.30'

2080.98 meas

Due South Rd



20524

APPROVED	
LORAIN CO. MAP DEPT.	
DATE	9-28-93
PAGE	16-G
BY	CAROLYN FRANCIS
VOID ASTER #	20524

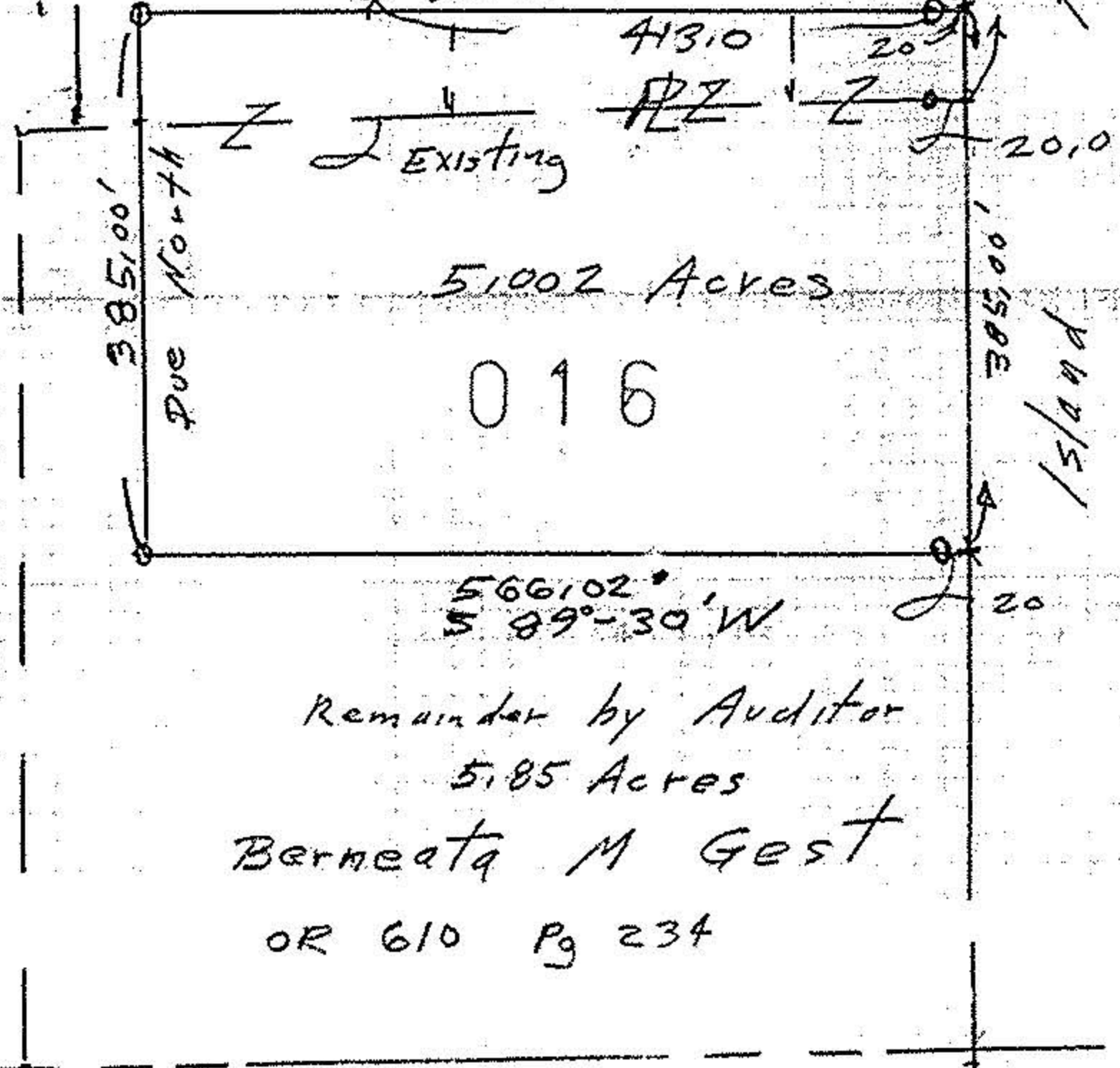

- o GM Gas Meter
- o Monument Box w/ Stone 1 foot Deep
- o #5 rebar Id
- o iron pipes set 20.0' fr &

Bearing assumed for Island Rd for Angles only



Survey of a Parcel Split
for Russell Gest
Original Lot 54
Grafton Township
Scale 1" = 200' Aug 1993
John Pozywak
REG Surveyor 5292