

PLAT OF BOUNDARY SURVEY  
**RALPH COLLING**  
 PART OF ORIGINAL LOT 52 & 53  
 TOWNSHIP OF GRAFTON, LORAIN COUNTY, OHIO

LINE TABLE		
Id	Bearing	Distance
L1	S 89°14'36" E	20.00'

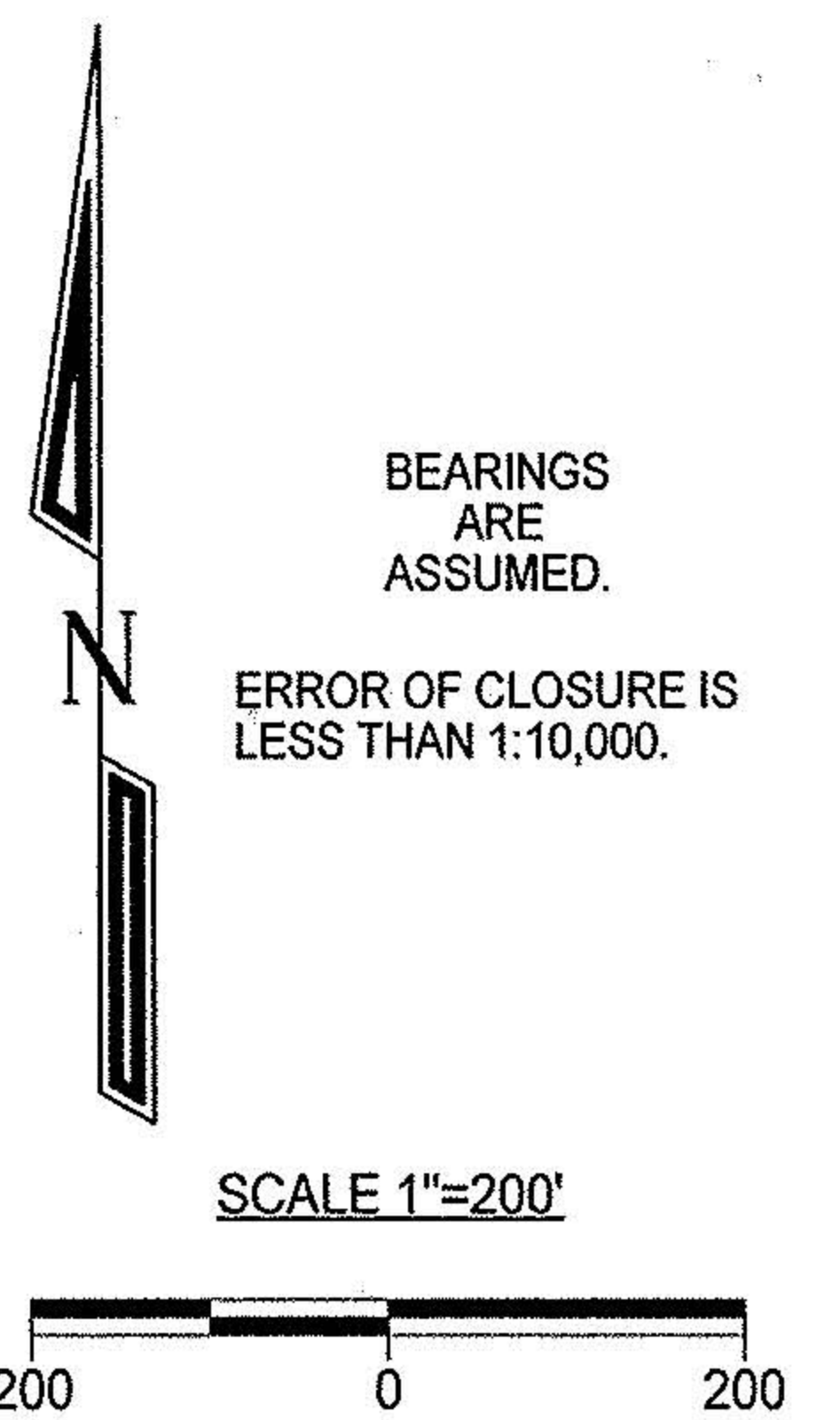
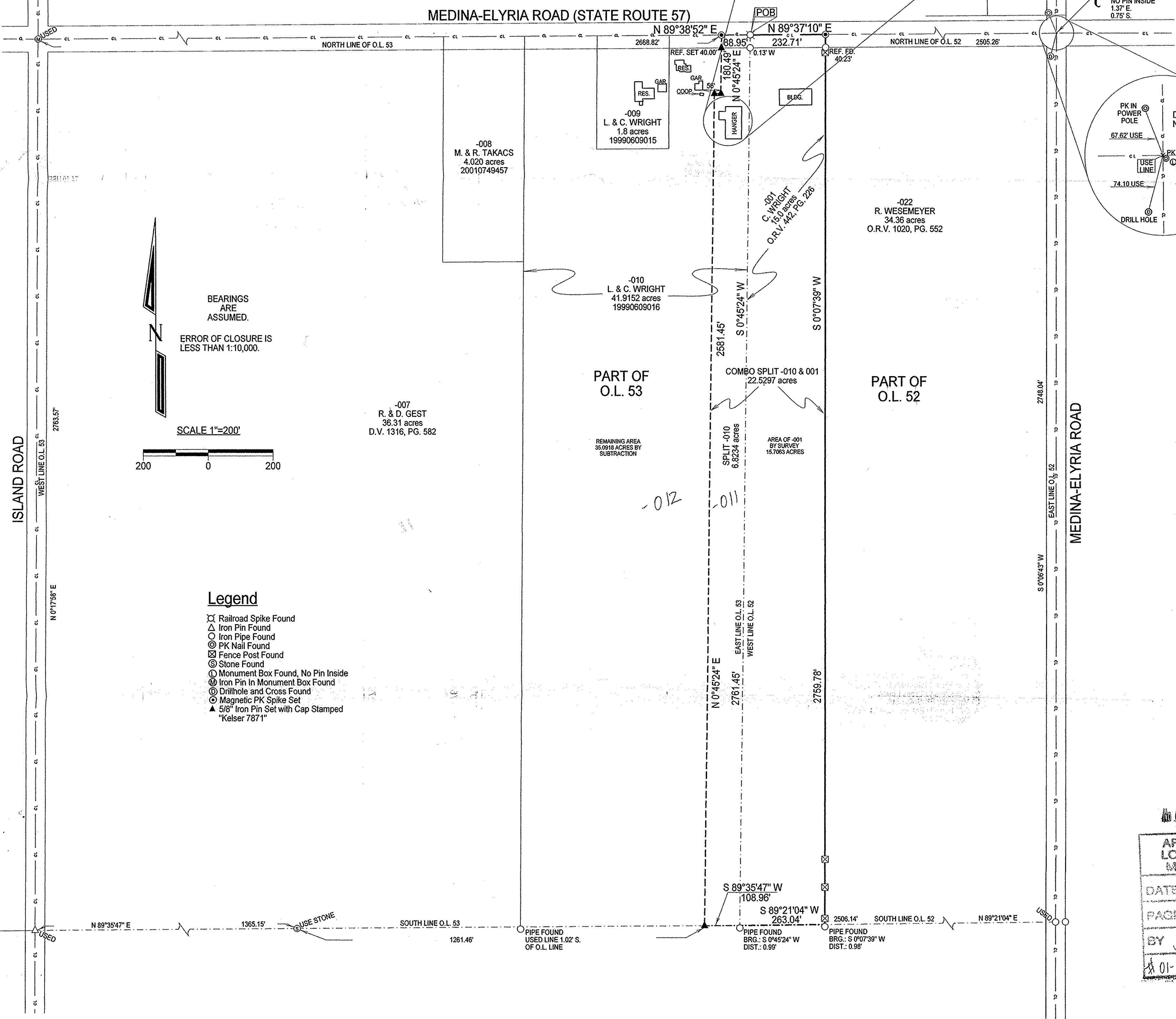
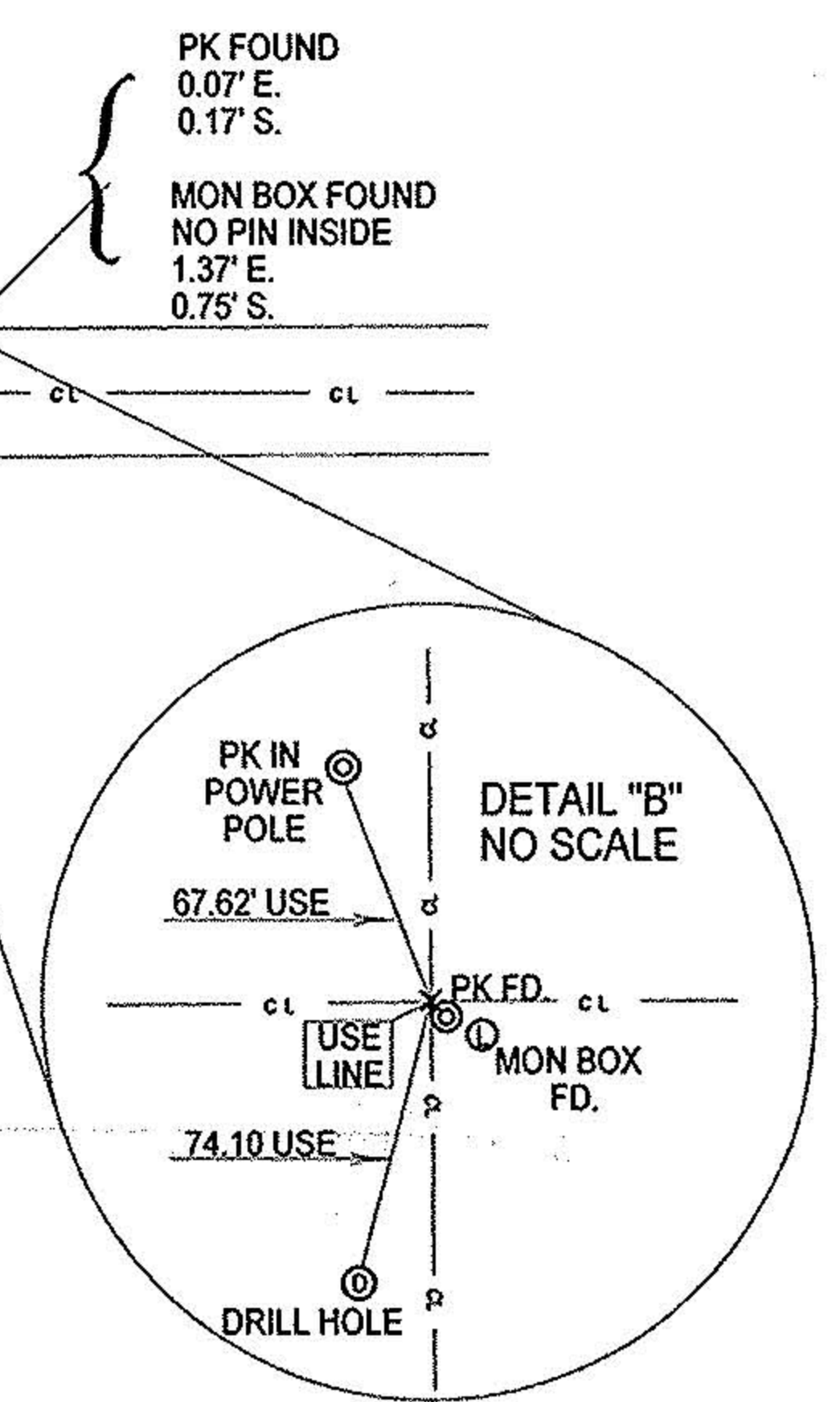
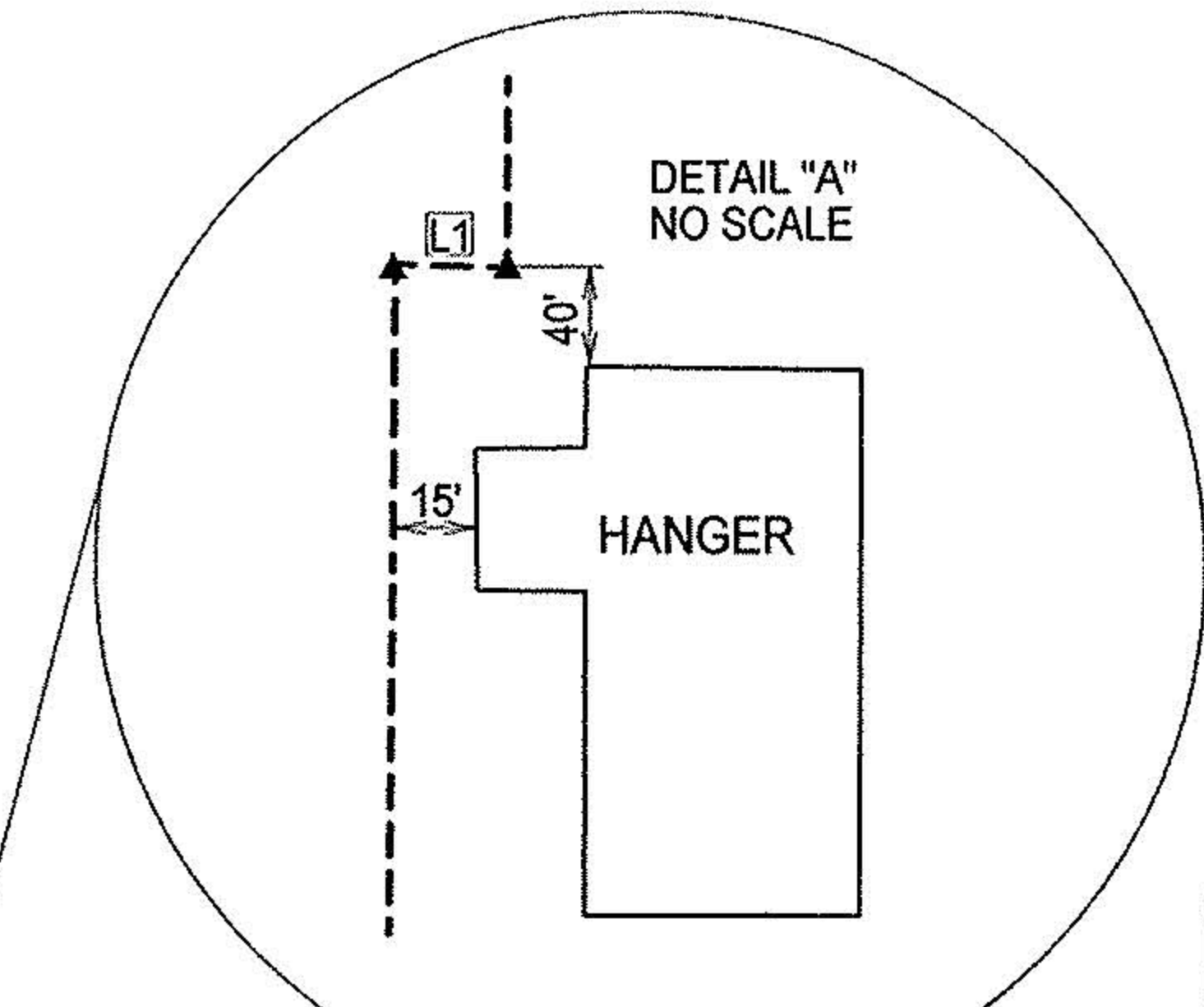

- Legend**
- ⊠ Railroad Spike Found
  - △ Iron Pin Found
  - Iron Pipe Found
  - ⊙ PK Nail Found
  - ⊞ Fence Post Found
  - ⊕ Stone Found
  - ⊙ Monument Box Found, No Pin Inside
  - ⊙ Iron Pin In Monument Box Found
  - ⊙ Drillhole and Cross Found
  - ⊙ Magnetic PK Spike Set
  - ▲ 5/8" Iron Pin Set with Cap Stamped "Kelsor 7871"

00939  
 APPROVED  
 LORAIN CO.  
 MAP DEPT  
 DATE 12-17-01  
 PAGE 16-H  
 BY JHATFIELD  
 01-00939

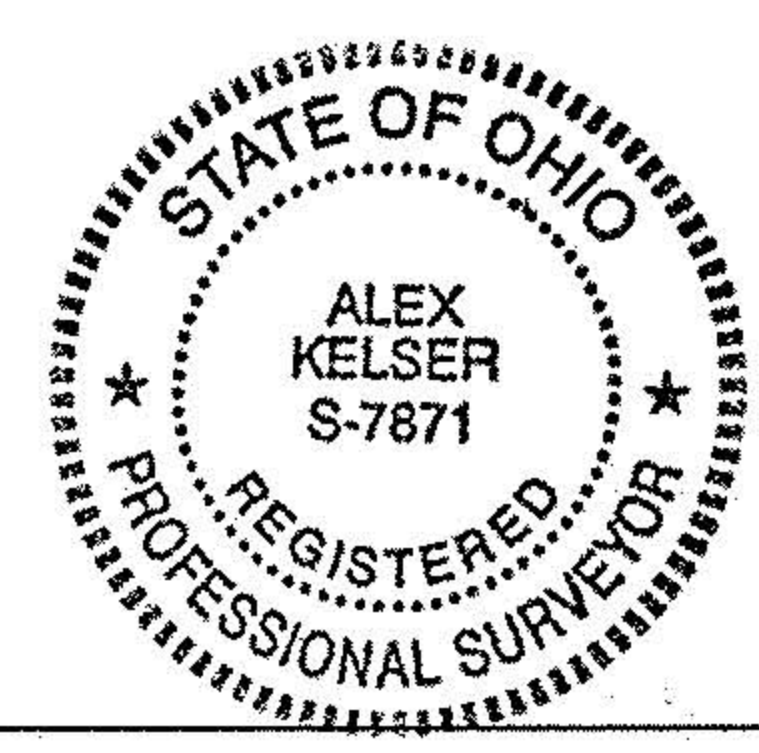

LAUNDON • SIMON • KELSER & ASSOC., INC.  
 PROFESSIONAL LAND SURVEYORS  
 110 MIDDLE AVE. • ELYRIA, OHIO • 44035  
 PHONE (440) 322-7625  
 Alex Kelsor RLS #7871

DATE: 09/12/01  
 JOB NO.: 013383