

#21099

SURVEY & SPLIT FOR

RUTH WESEMAYER

ORIGINAL LOT 52 COUNTY OF LORAIN GRAFTON TWP STATE OF OHIO
LAUNDON SIMON CAHL & ASSOCIATES ENGINEERS SURVEYORS

MARCH 1994 SCALE 1"=100'

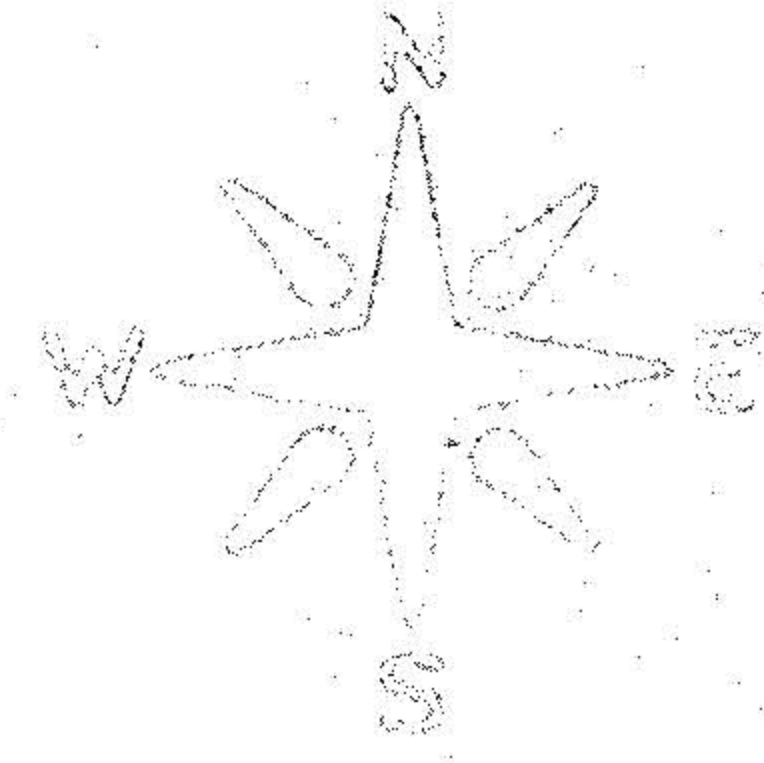
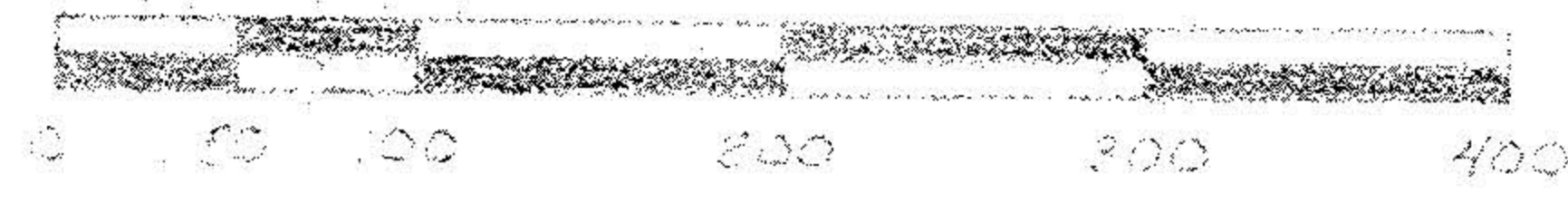

MEDINA - ELYRIA RD.

57

303

COWLEY RD.



022
PCL. N° 1
34.3608 Ac.

024
PCL. N° 2
34.3607 Ac.

PCL. N° 3
2.0419 Ac.

PCL. N° 4
2.0419 Ac.

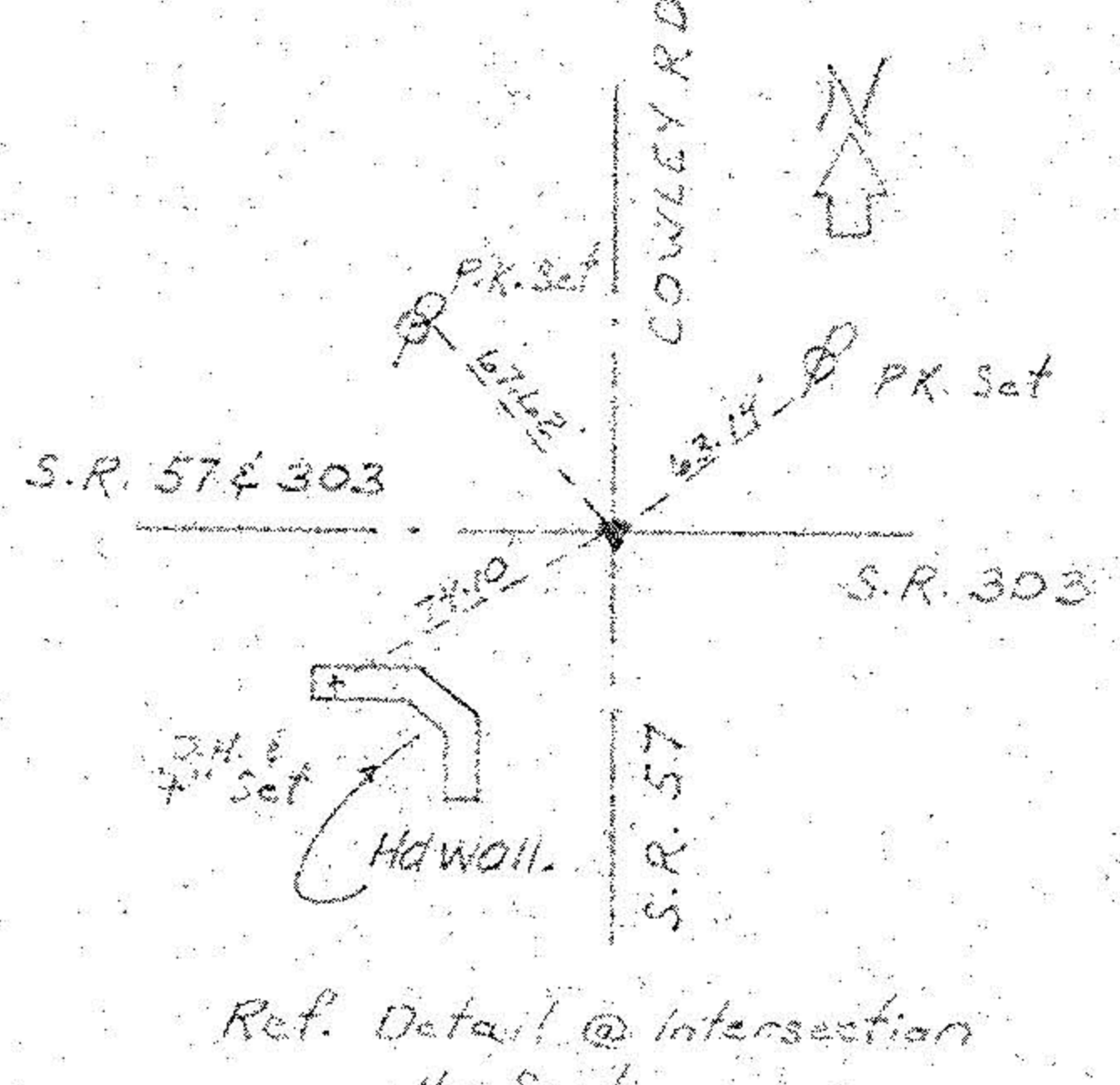

Arthur & Bernice M. Wesemeyer
X. 1207 R. 759

O.L. 52

O.L. 69