

#21099

SURVEY & SPLIT FOR

RUTH WESEMAYER

ORIGINAL 1ST 52 COUNTY OF LORAIN GRATTON TWP STATE OF OHIO  
LAUNDON SIMON CAHL & ASSOCIATES ENGINEERS SURVEYORS

MARCH 1994 SCALE 1"=100'

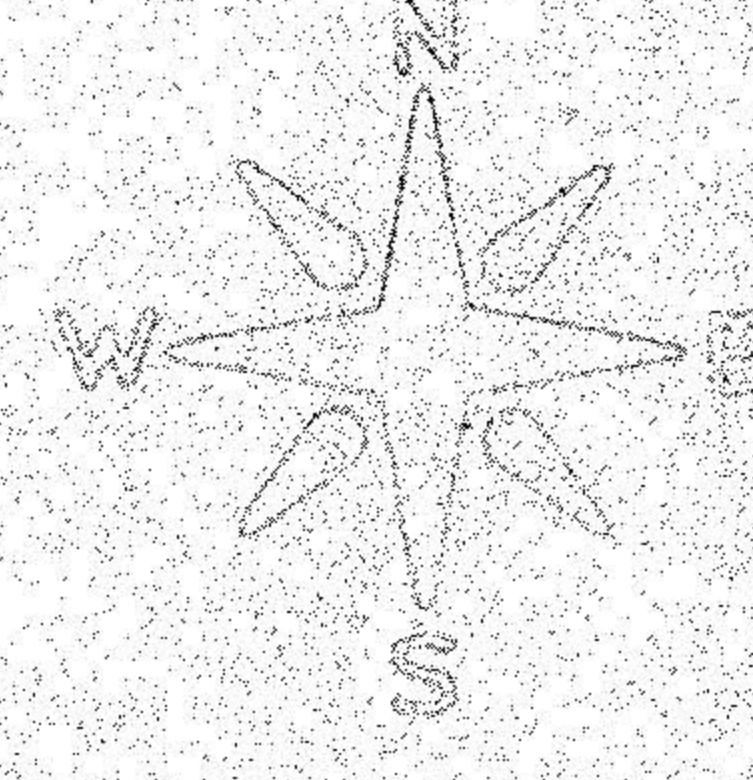

MEDINA - ELYRIA RD

57

303

COWLEY RD

Bridge  
Split Headwalls For S.R. 303

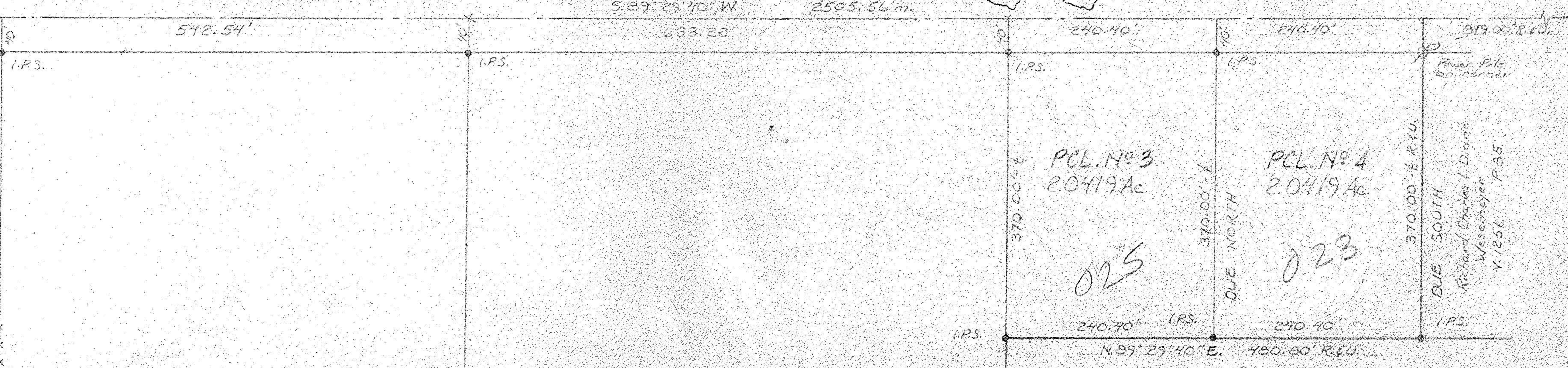

PCL. No 3  
2.0419 Ac  
025

PCL. No 4  
2.0419 Ac  
023

022  
PCL. No 1  
34.3608 Ac.

024  
PCL. No 2  
34.3607 Ac.

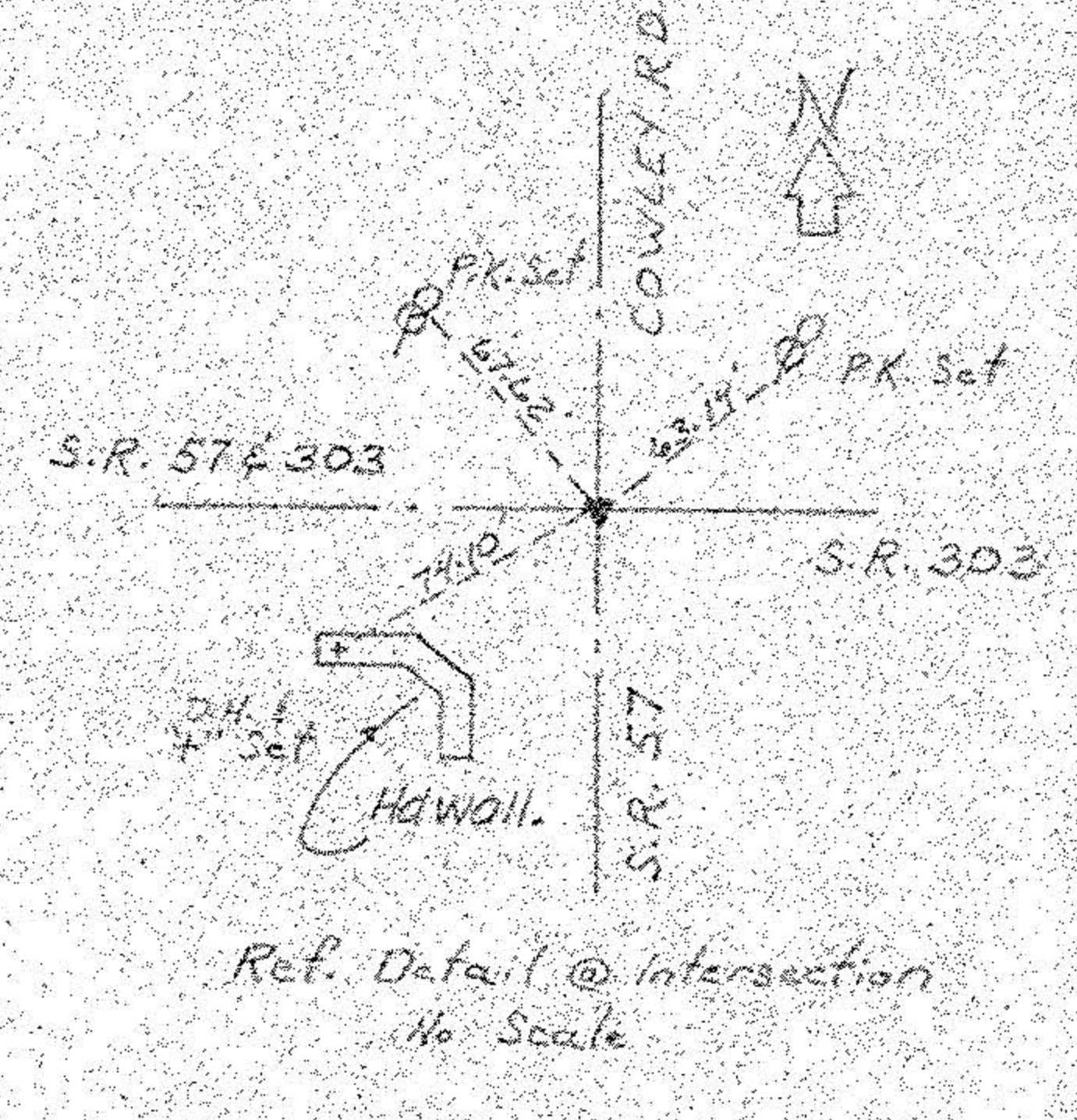

57

Arthur & Bernice M. Wesmeyer  
V. 1207 P. 759

MEDINA - ELYRIA RD.

DUE NORTH 2748.27m

81098

APPROVED
FOR DEPT.
DATE
BY



O.L. 52

O.L. 69