

16-00-052-000-
SCALE: 1"=100'
0 50 100

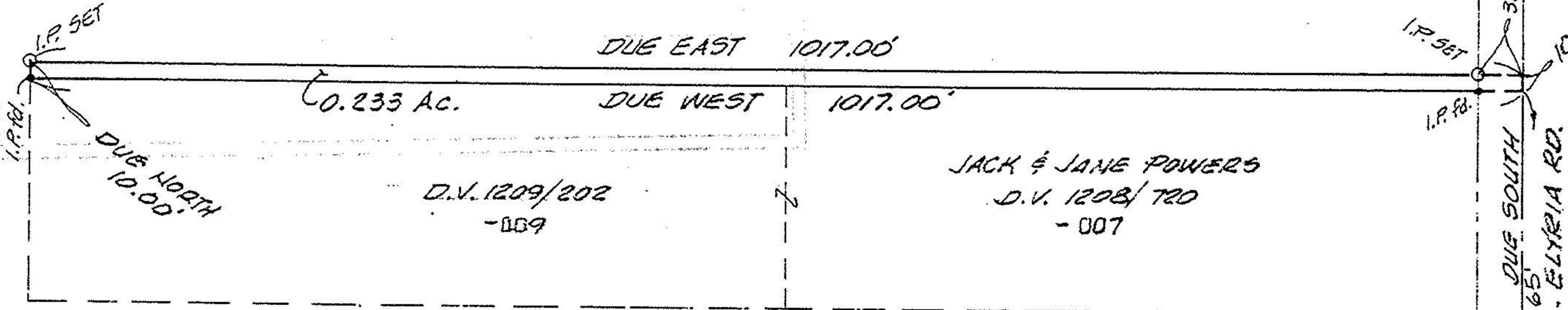

ARTHUR WESEMAYER
D.V. 1207, PAGE 759



ARTHUR WESEMAYER

20126

0.1.52
0.1.69

MAP of PROPOSED PARCEL SPLIT
PREPARED FOR ARTHUR WESEMAYER
PART of ORIGINAL GRAFTON TWP. LOT No. 92
TOWNSHIP of GRAFTON, LORAIN COUNTY, OHIO

APPROVED
 LORAIN CO.
 MAP DEPT.
 DATE 10-23-92
 PAGE 16-H
 CAROLYN
 BY FRANCIS
 VOID AFTER # 20126K

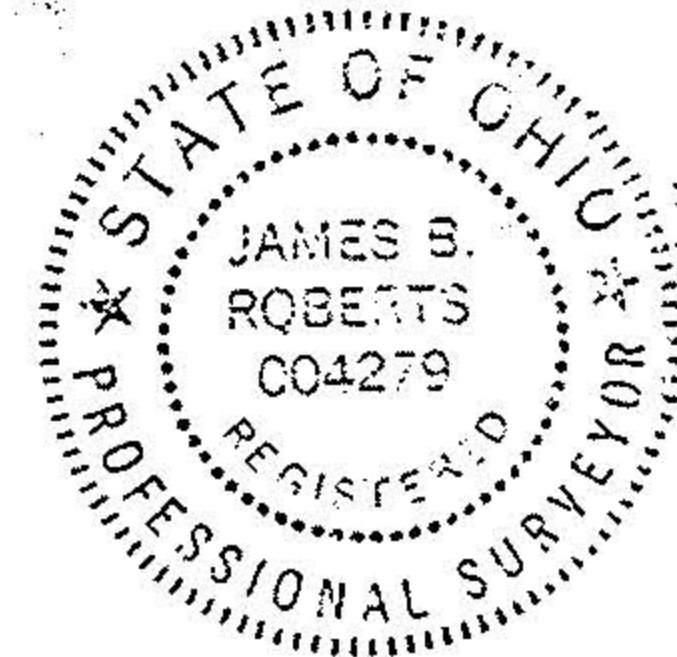

E. MCCARTNEY & ASSOCIATES
 ENGINEERS - SURVEYORS
 ELYRIA, OHIO
 JUNE, 1992 #924031

REF: SPLIT FROM PP # 16-00-052-000-014