

ARTHUR WESEMAYER
D.V. 1207, PAGE 759

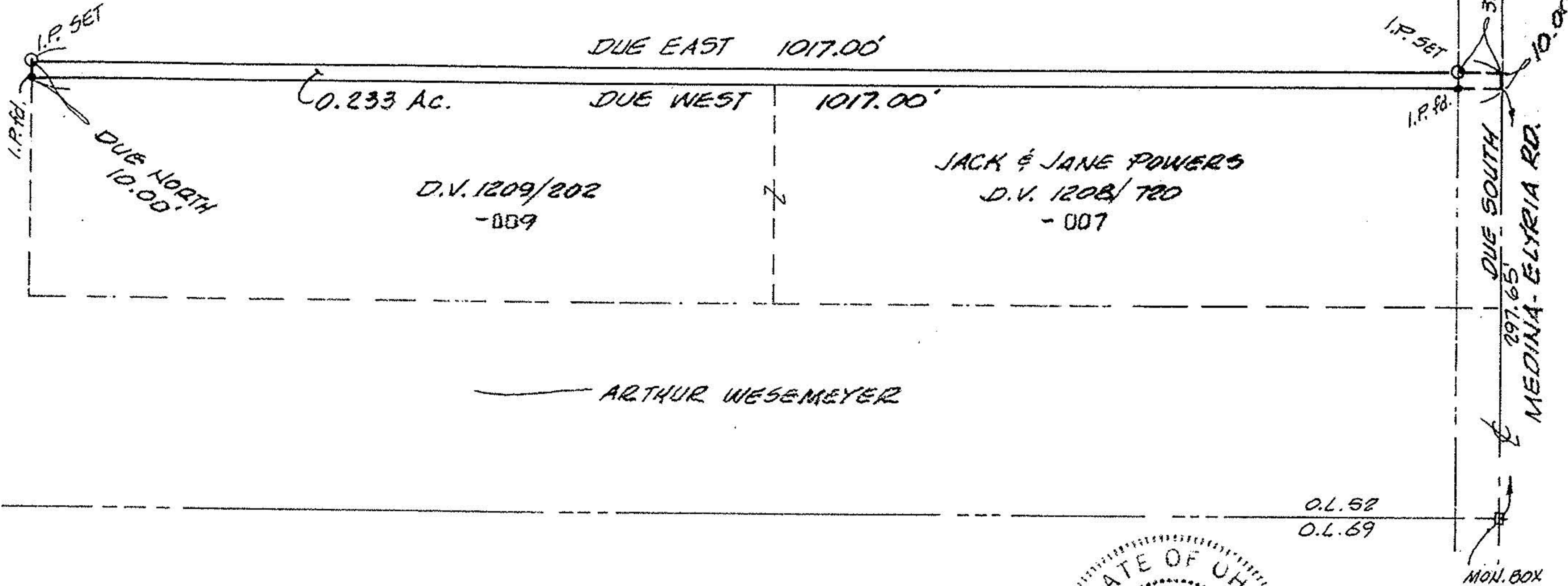

SCALE: 1"=100'

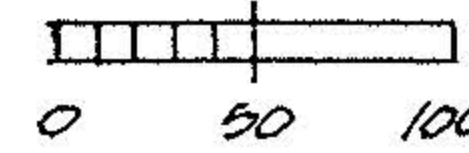

MAP OF PROPOSED PARCEL SPLIT

PREPARED FOR ARTHUR WESEMAYER

PART OF ORIGINAL GRAFTON TWP. LOT No. 52
TOWNSHIP OF GRAFTON, LORAIN COUNTY, OHIO

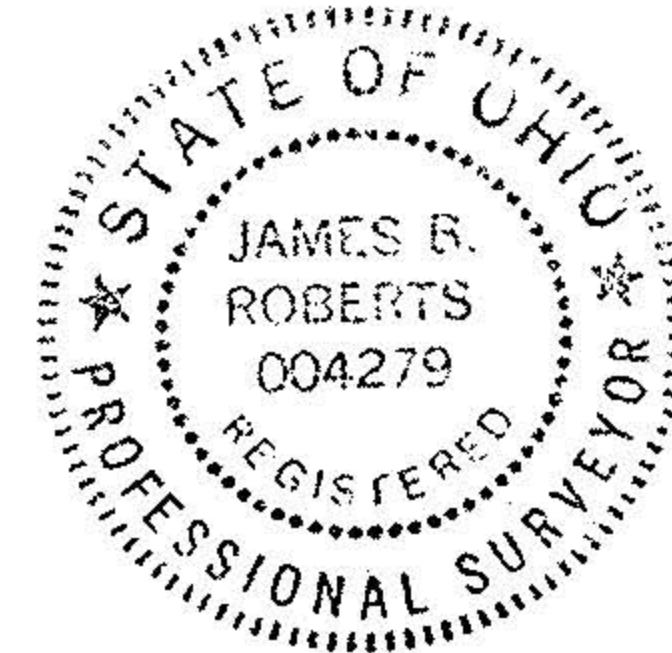

REF: SPLIT FROM PP # 16-00-052-000-014

K.E. MCCARTNEY & ASSOCIATES
ENGINEERS - SURVEYORS
ELYRIA, OHIO
JUNE, 1998 #924031