

20126

DUE EAST 1017.00'

16-H

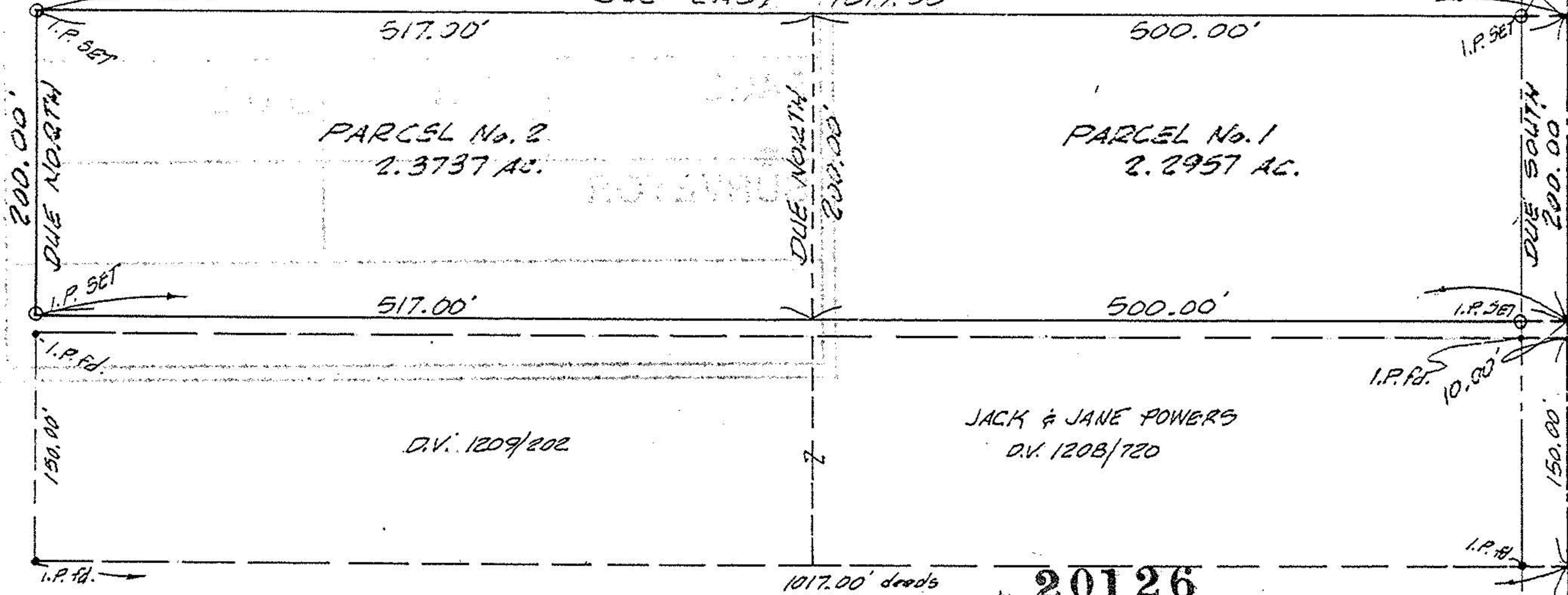

PARCEL No. 2
2.3737 AC.

PARCEL No. 1
2.2957 AC.

JACK & JANE POWERS
D.V. 1208/720

D.V. 1209/202

1017.00' deeds

20126

APPROVED
LORAIN CO.
MAP DEPT.

DATE 10-23-92

PAGE 16-H
CAROLYN
BY FRANCIS

VOID AFTER SCALE 1" = 100'

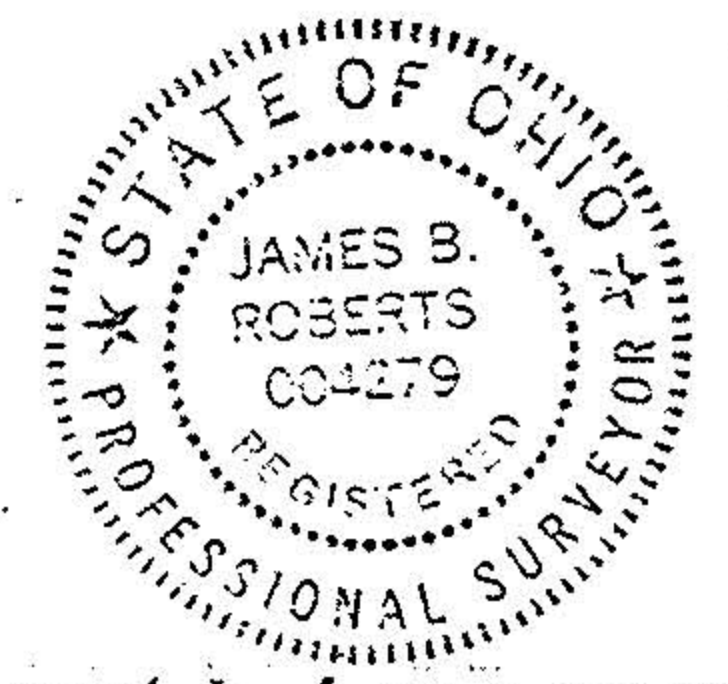
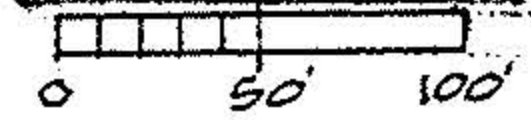

MAP of PROPOSED PARCEL SPLIT
PREPARED FOR ARTHUR WESEMAYER
PART of ORIGINAL GRAFTON TWP. LOT 52
TOWNSHIP of GRAFTON, LORAIN COUNTY, OHIO

REF: SPLIT FROM PP # 16-00-052-000-014

K.E. MCCARTNEY & ASSOCIATES
 ENGINEERS - SURVEYORS
 ELYRIA, OHIO
 JUNE, 1992 #924031

ARTHUR

MEDINA-ELYRIA RD. - 60'
(S.R. 571)

MON BOX