



LAUNDON • SIMON • CAHL & ASSOC., INC.
CONSULTING ENGINEERS & SURVEYORS
110 MIDDLE AVE. ELYRIA, O. 44035

SURVEY FOR :

STANLEY & ANNA PODULKA

Orig. Lot 51	City of	Date OCT. '94 Scale 1"=100'
Orig. Sec	Village of	Dwn. by R.G.S. Chkd. by R.C.
Tract	County of LORAIN	Job No. 94-2644 F.B. 233/59
Township of GRAFTON	State of OHIO	Printed

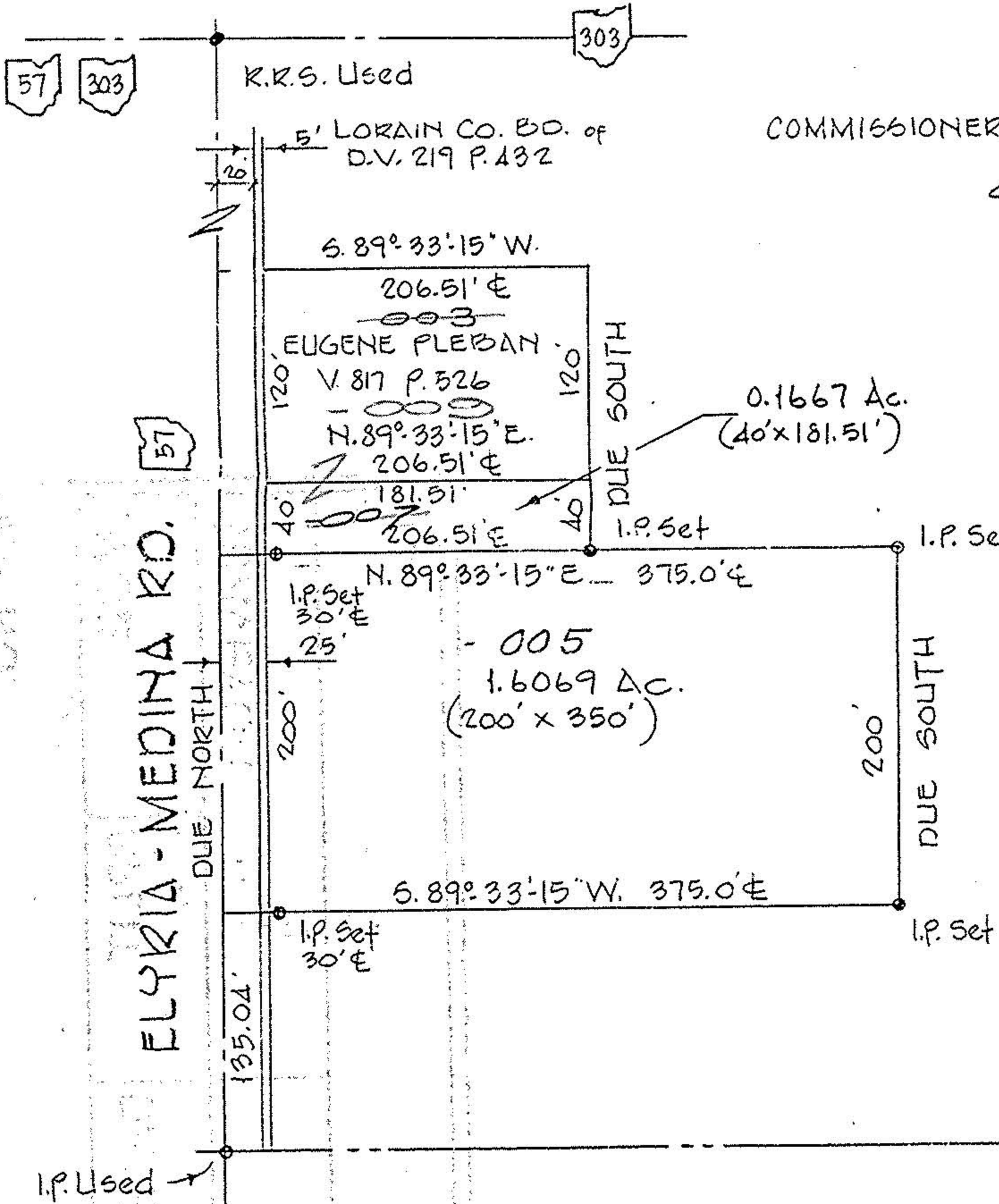

COMMISSIONERS #21277

APPROVED
LORAIN CO.
MAP DEPT
DATE 3-21-95
PAGE 16-H
BY CAROLYN
FRANCKS
#21277

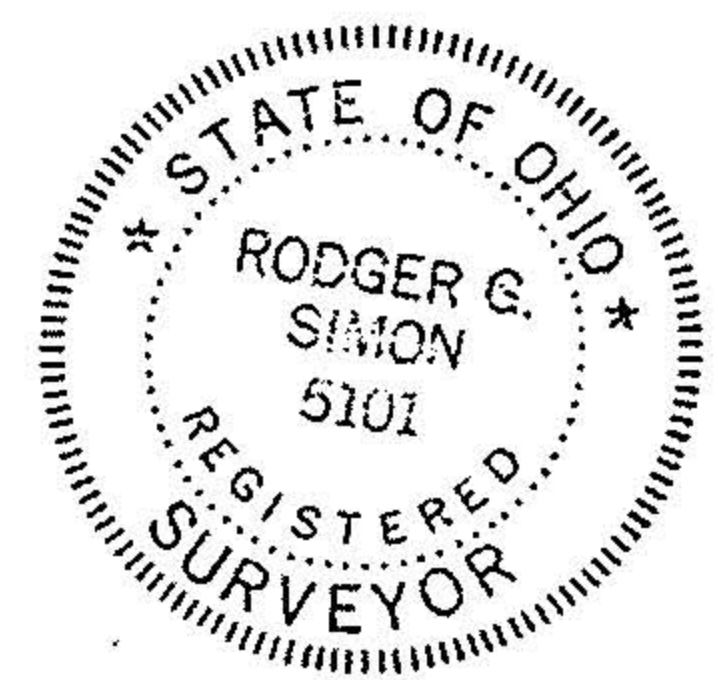

O.L. 51
O.L. 70

REV. 2.2.95 Chg. 350' depth to 375'