



LAUNDON • SIMON • CAHL & ASSOC., INC.
CONSULTING ENGINEERS & SURVEYORS
110 MIDDLE AVE., ELYRIA, O. 44035

Survey For:

Robert W. & Donna R. Stewart

Orig. Lot 62	City of	Date Feb. 28 1996 Scale 1"=200'
Orig. Sec	Village of	Dwn. by RC Chkd. by RS
Tract	County of Lorain	Job No. 96-2830 F.B. 238 P. 13
Township of LaGrange	State of Ohio	Printed

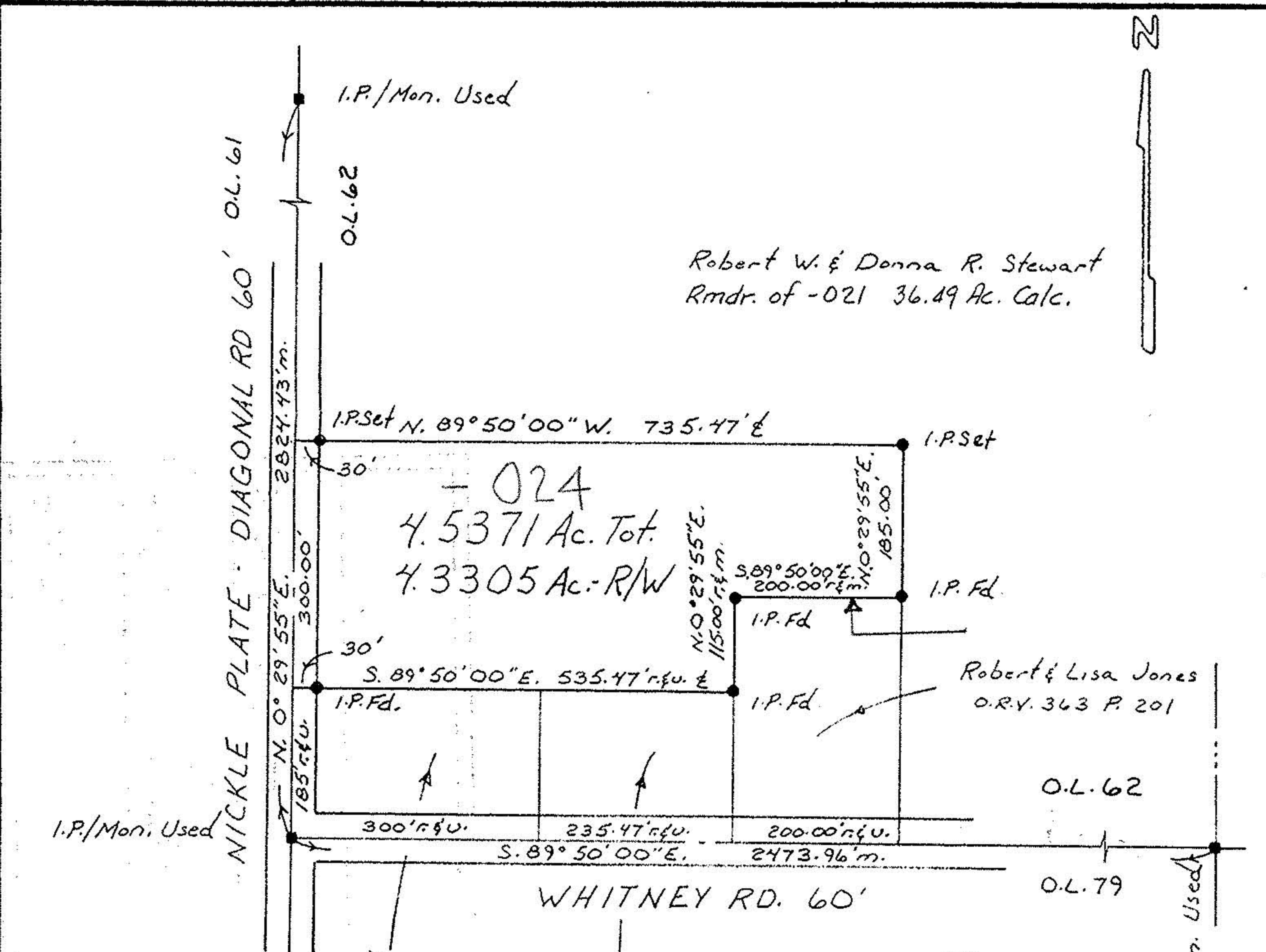

I.P./Mon. Used

21750

APPROVED
LORAIN CO.
MAP DEPT

DATE 4-29-96

PAGE 15 E

BY CAROLYN
FRANCIS

21750

Stephens Family Trust
Y. 1026 P. 723

Anthony A. Bednarski
Y. 1165 P. 716

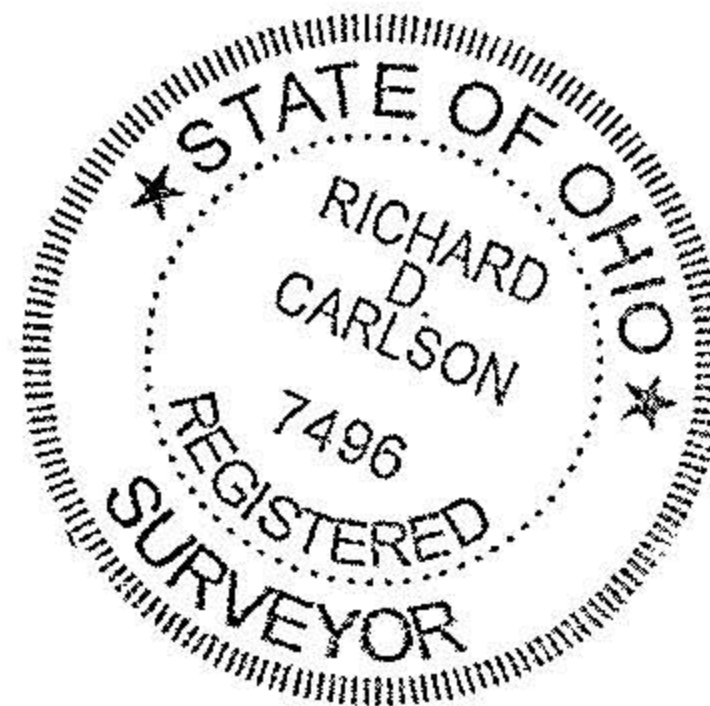

I.P./Mon. Used