

PLAT OF SURVEYS FOR ARCHIE MANN'S

ORIGINAL LOT 62 - LAGRANGE TOWNSHIP
LORAIN COUNTY OHIO

SCALE: 1" = 80' JANUARY 12-1976

Gary E. Penfound Reg. Surveyor No. 4457

NOTES: \square indicates iron pin found in monument box.
• indicates iron pin set.

NICKLE PLATE - DIAGONAL ROAD 60'

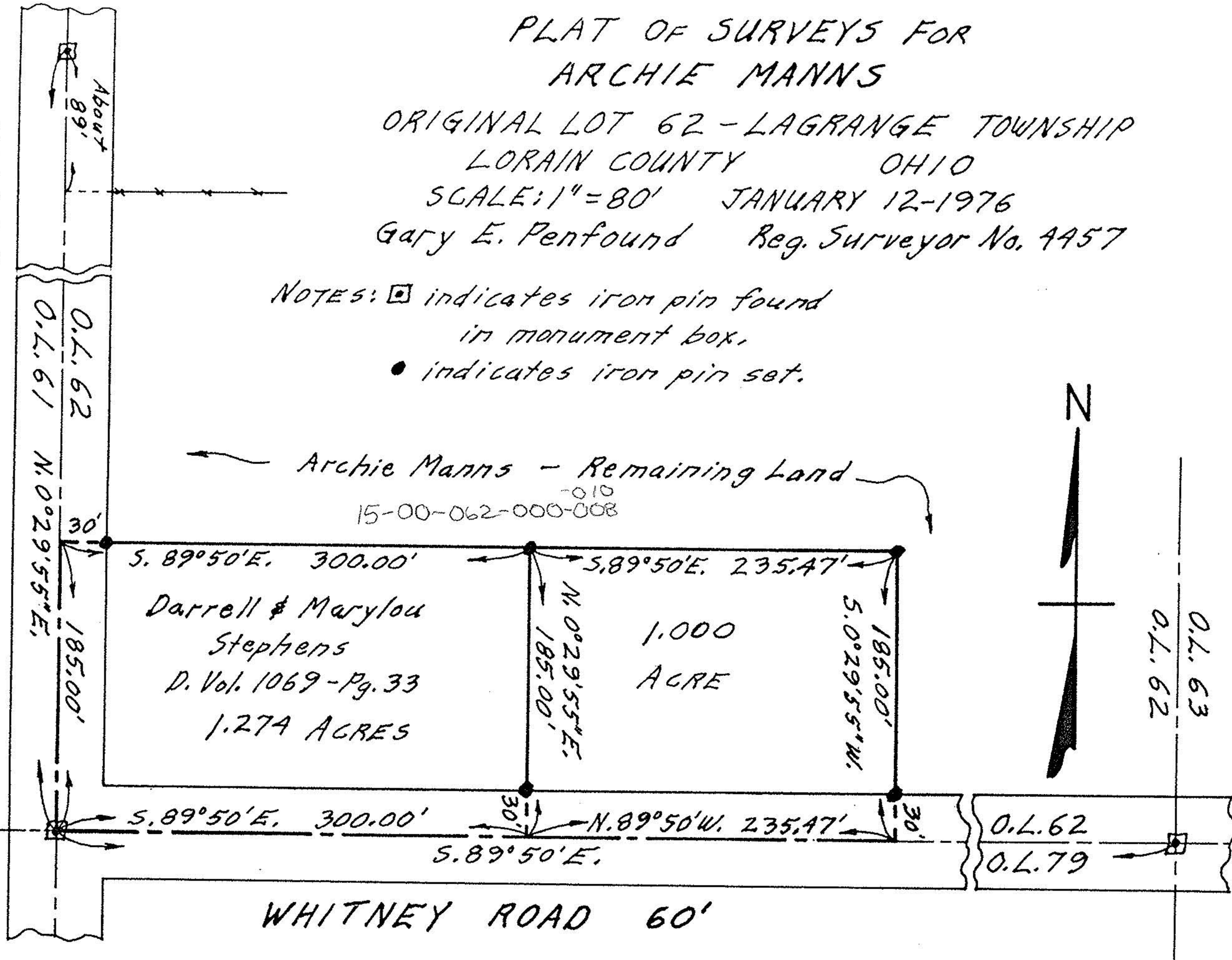

WHITNEY ROAD 60'