

#18564-A 15-00-060-000-
#18573

15-E

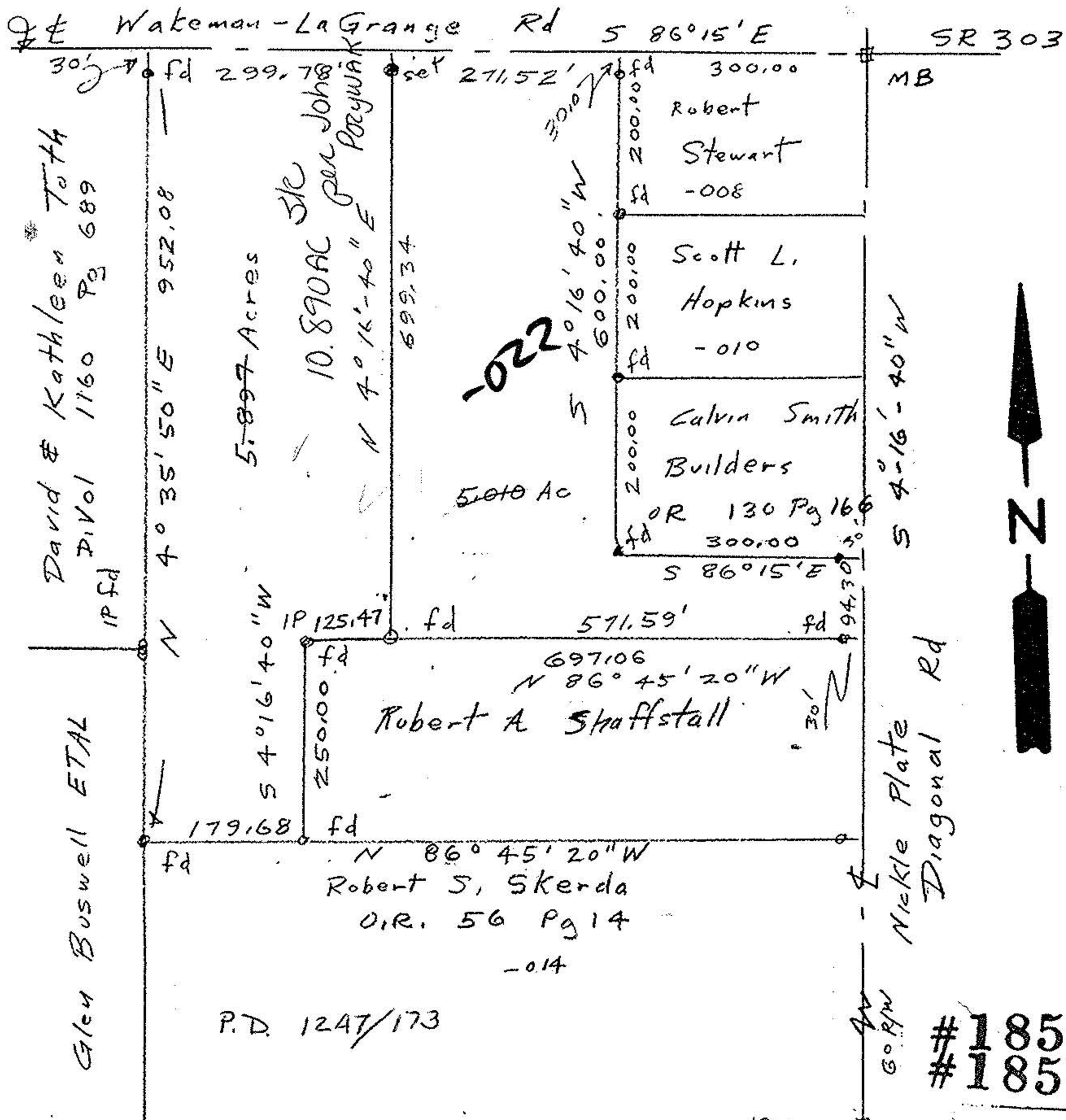

#18573
#18564 A

APPROVED LORAIN CO. MAP DEPT.
DATE 8-8-89
PAGE 15-E
BY CAROLYN FRANCIS
VOID AFTER # 18564A

John Porywala
Reg Surveyor
5292

Survey for Glen Buswell
Part of Original Lot 6
LaGrange Township
Lorain County, Ohio
Scale 1" = 200' Feb 27, 1989

May 16, 1989
July 20, 1989

IP in MB