

303

WAKEMAN - LAGRANGE - RICHFIELD RD. 60'

M.B./I.P. Used

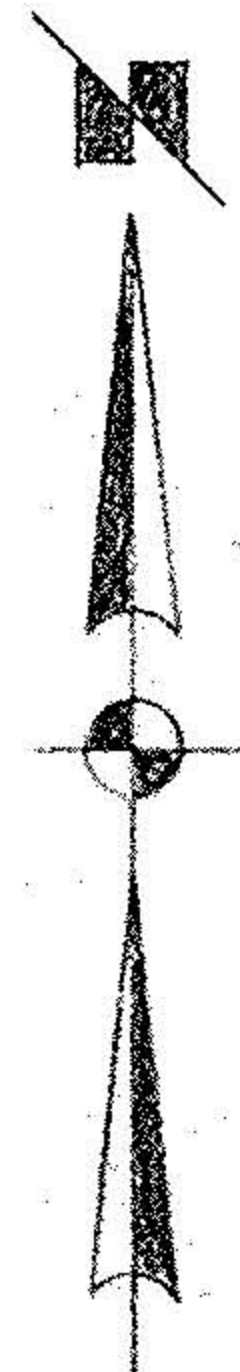
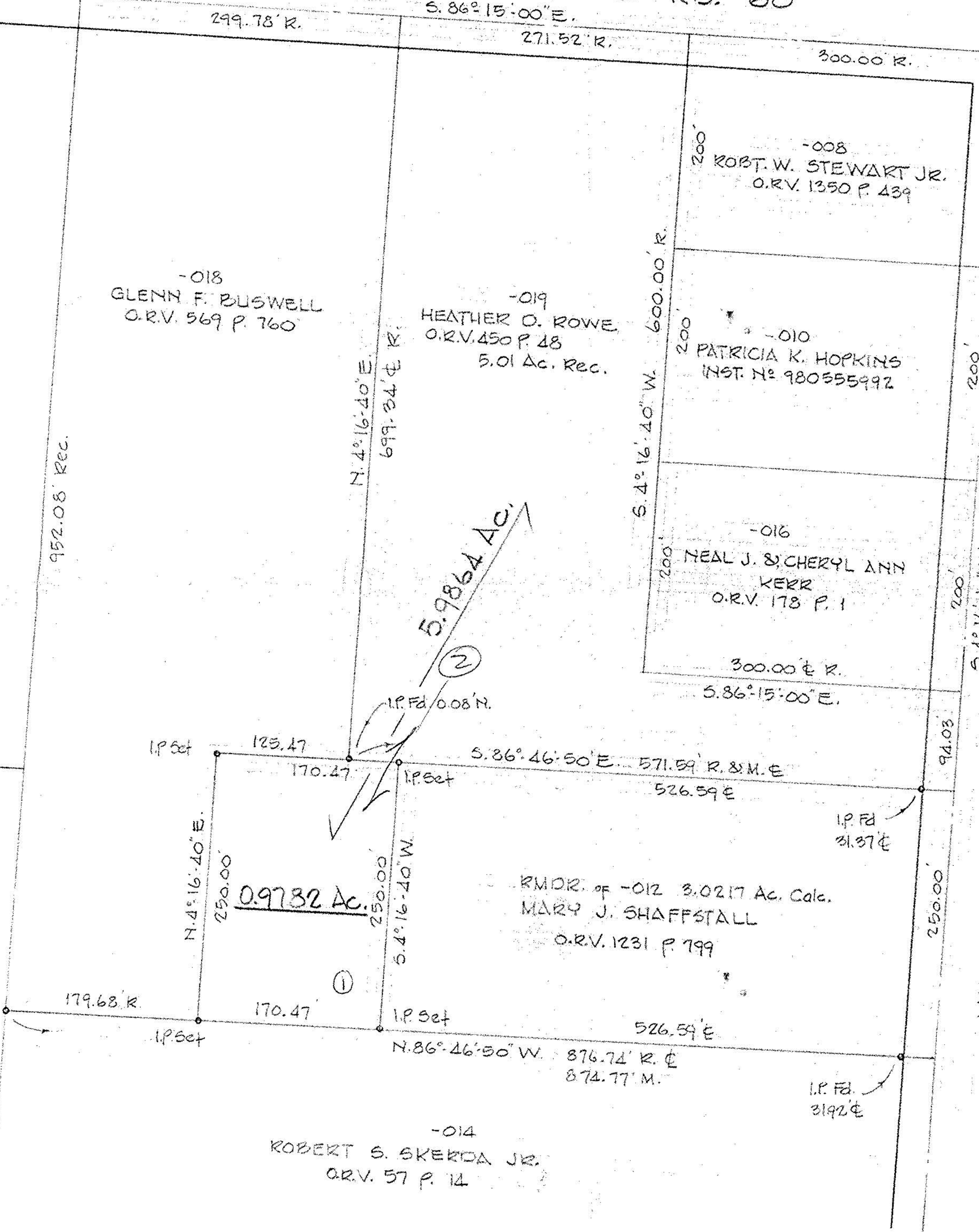

NICKLE PLATE DIAGONAL RD. 60'

SURVEY FOR  
**SHAFFSTALL to ROWE**

PART of O.L. 60      TOWNSHIP of LAGRANGE  
 COUNTY of LORAIN      STATE of OHIO  
 SCALE 1"=100      SEPT. 1998  
 BY  
 LAUNDON • SIMON • CAHL & ASSOC.  
 PROFESSIONAL LAND SURVEYORS  
 JOB No 98-3069 FB. 244 P. 41



M.B./I.P. Used

#22698  
 APPROVED  
 LORAIN CO.  
 MAP DEPT.  
 DATE 11-16-98  
 PAID 15.00  
 BY TJS  
 22698