

PLAT OF SURVEY FOR
 JEFFREY JACOB CAMP & JODY LYNN CAMP
 ORIGINAL LOT 62 - LAGRANGE TOWNSHIP
 LORAIN COUNTY - OHIO

SCALE: 1" = 100' APRIL 12-20, 1988

Gary E. Penfound - Reg. Surveyor No. 4457

Laurel D. Runals - Remaining Land



NICKLE PLATE - DIAGONAL ROAD 60'

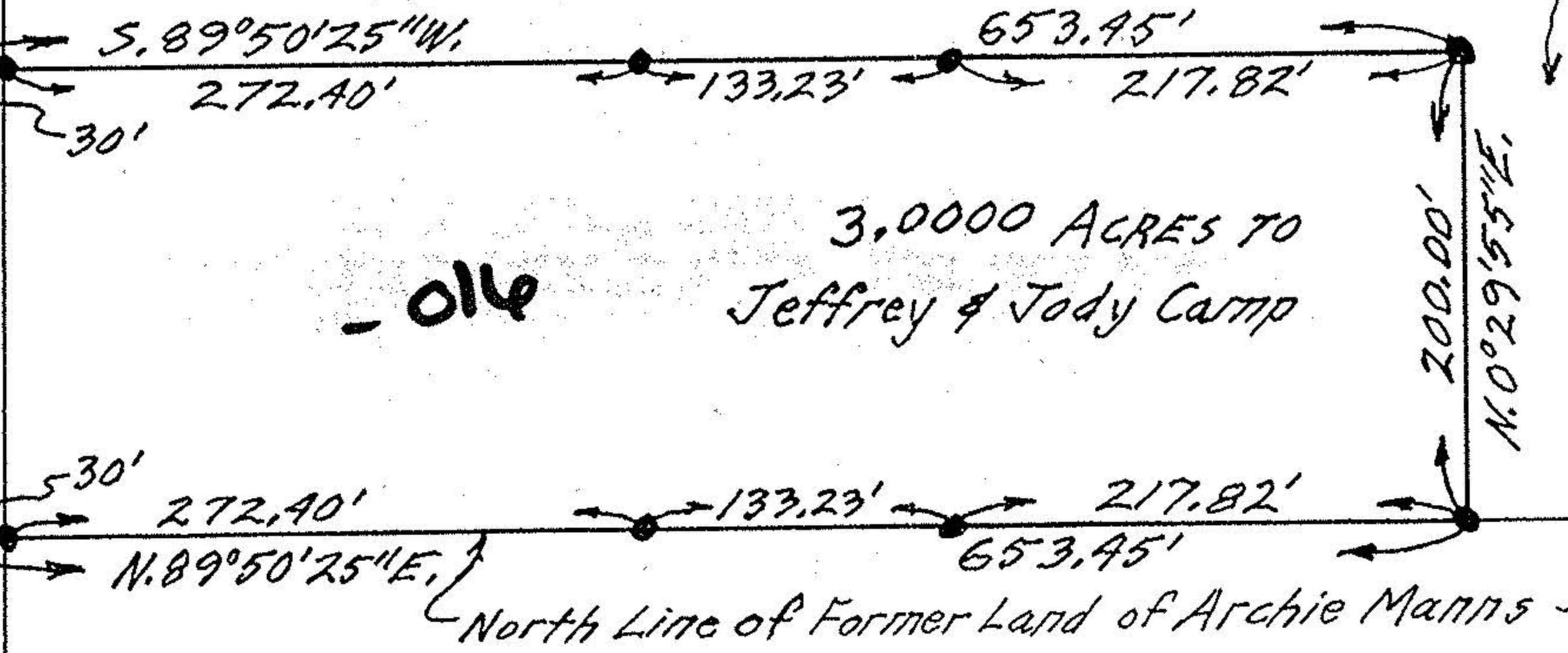
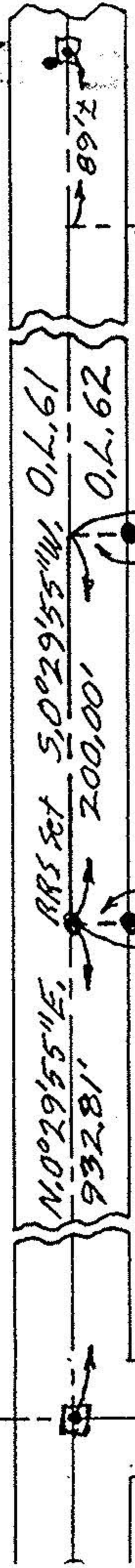

- 014

#18024

APPROVED
LORAIN
MAP D
DATE 7-7-88
PAGE 15-E
BY T. McHair
ER 18024

NOTES: indicates iron pin found in monument box,
 ● indicates iron pin set unless
 designated as railroad spike.

WHITNEY ROAD 60'

