

PLAT OF SURVEY FOR ROGER RUNALS
 ORIGINAL LOT 62-LAGRANGE TWP.
 LORAIN COUNTY-OHIO
 SCALE: 1"=100' FEBRUARY-1991

Gary E. Penfound
 Reg. Surveyor No. 4457

Ditch & 2
 N. 73°36'30"E, 275.4'±

Remaining Land

of Laurel D. Runals &
 Nellie Fern Runals

3,000 ACRES

TO ROGER RUNALS

- 022

Jeffrey Jacob Camp & Jody Lynn Camp
 3,000 Acres O.R. Vol. 88 Pg. 627

- 016

North Line of Former Land of Archie Martin

NOTES: indicates iron pin found in monument box.

● indicates iron pin set or reset in 1991 # 19358

○ indicates iron pin set in April 1988 unless

WHITNEY ROAD 60' designated as railroad spike, CO.

• on & designates PK Nail set.

DATE 5-8-91

PAGE 15-E

BY CAROLYN FRANCIS

VOID # 19358

19358

NICKLE PLATE-DIAGONAL ROAD 60'

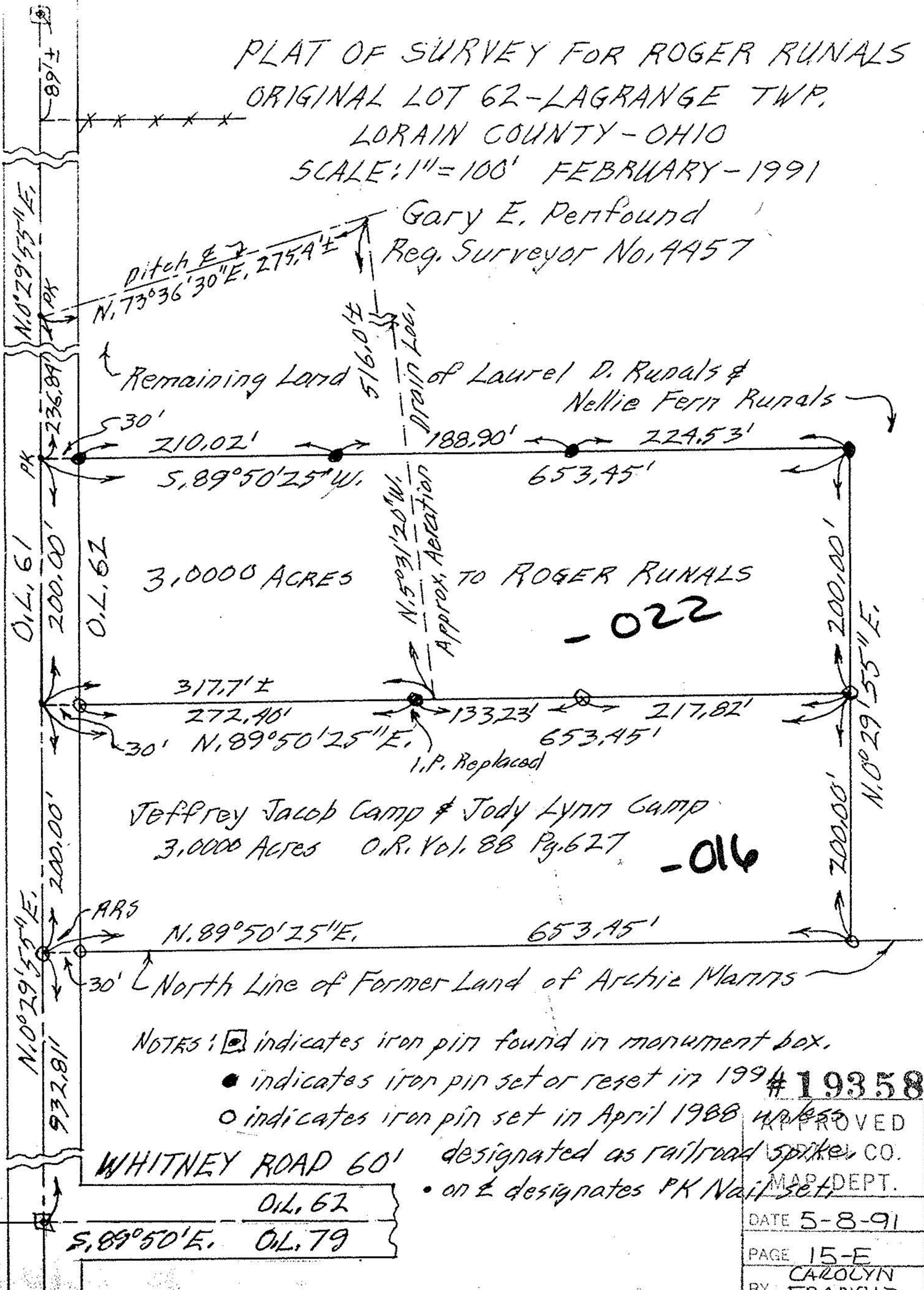

O.L. 62
 S. 89°50'E. O.L. 79