

STATE ROUTE 303

WAKEMAN-BELDEN ROAD

RBS set
9/11/59 O.L. 41

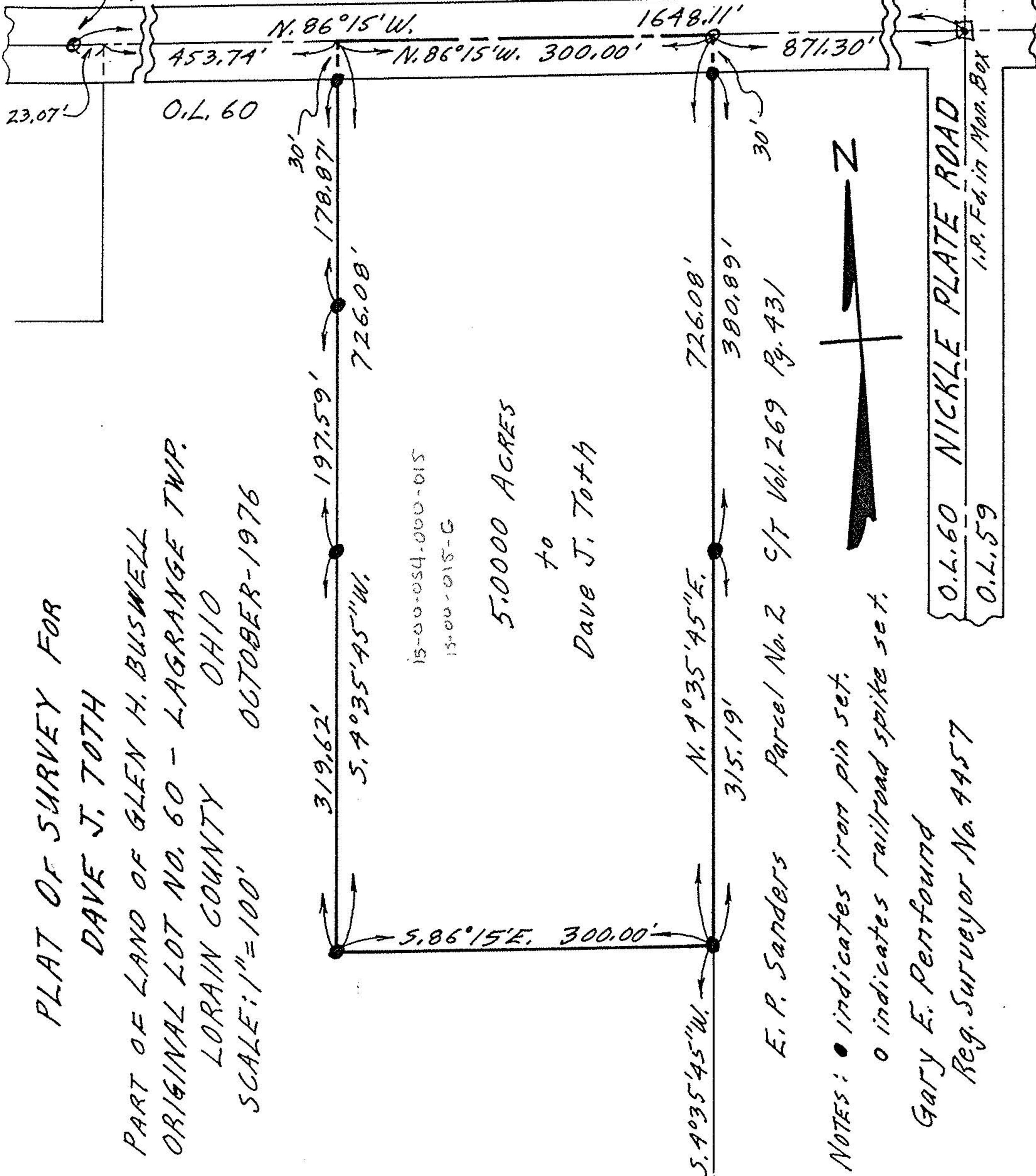

PLAT OF SURVEY FOR
DAVE J. TOTH

PART OF LAND OF GLEN H. BUSWELL
ORIGINAL LOT NO. 60 - LAGRANGE TWP.
LORAIN COUNTY OHIO
SCALE: 1" = 100' OCTOBER-1976

5,000 ACRES
to
Dave J. Toth



NOTES: ● indicates iron pin set.
○ indicates railroad spike set.

Gary E. Penfound
Reg. Surveyor No. 4457

O.L. 60 NICKLE PLATE ROAD
O.L. 59
I.P. Fd. in Mon. Box