

15-00-060-000

#17935

15-E

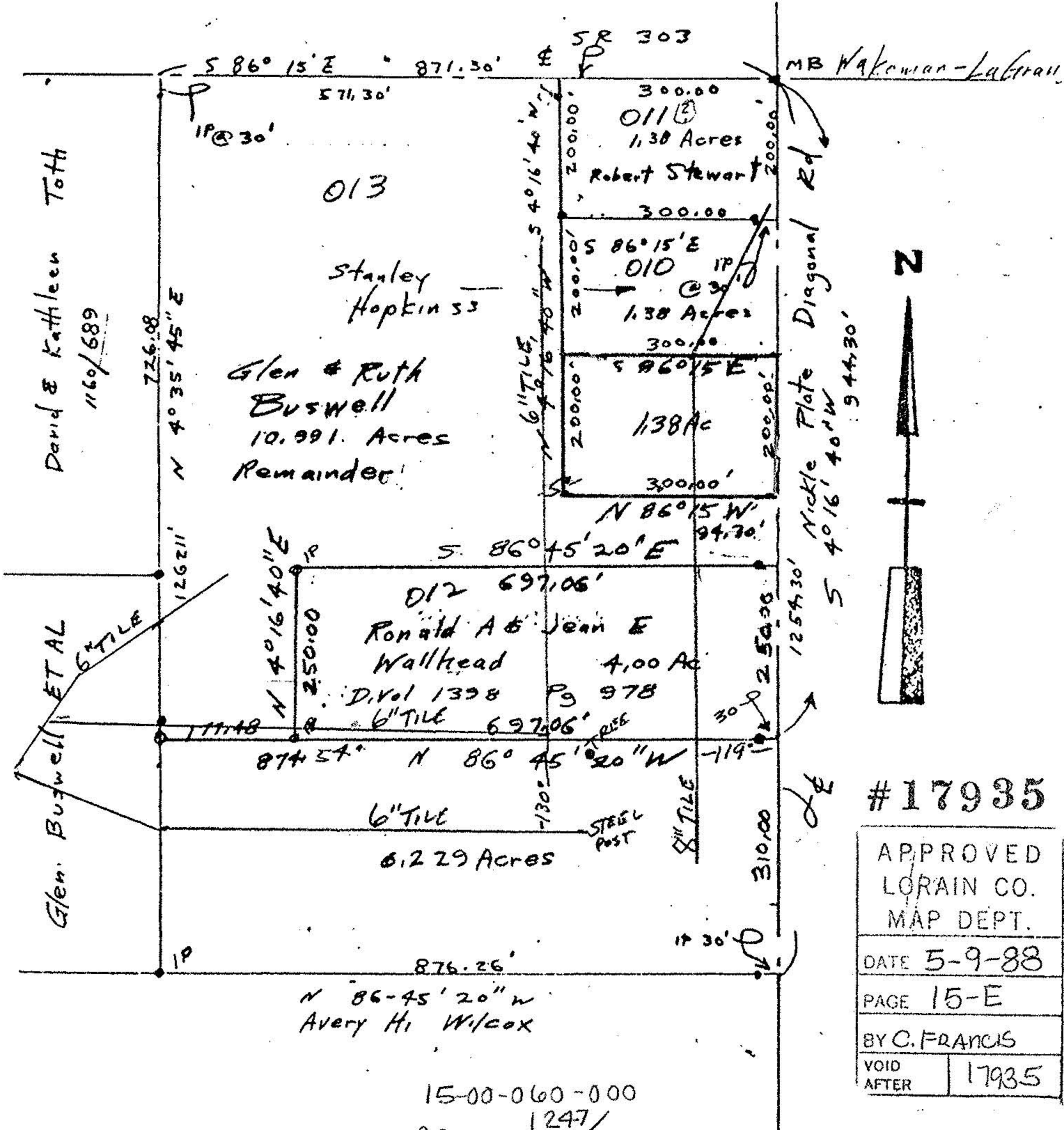

#17935

APPROVED LORAIN CO. MAP DEPT.	
DATE 5-9-88	
PAGE 15-E	
BY C. FRANCIS	
VOID AFTER	17935

15-00-060-000  
P.D. Vol. 1247/173

John Poyzewal  
Reg Surveyor  
#5292

Parcel split  
July 1985  
4 acre split  
April 10, 1986

Survey for Glen Buswell  
Part of Original Lot 60  
LaGrange Township  
Lorain County Ohio  
Scale 1" = 200' Mar 31, 1988  
May 25, 1988