

15-00-058-000

190.37
215.25
405.62

Alonzo Jackson D. Vol. 106 Pg. 401

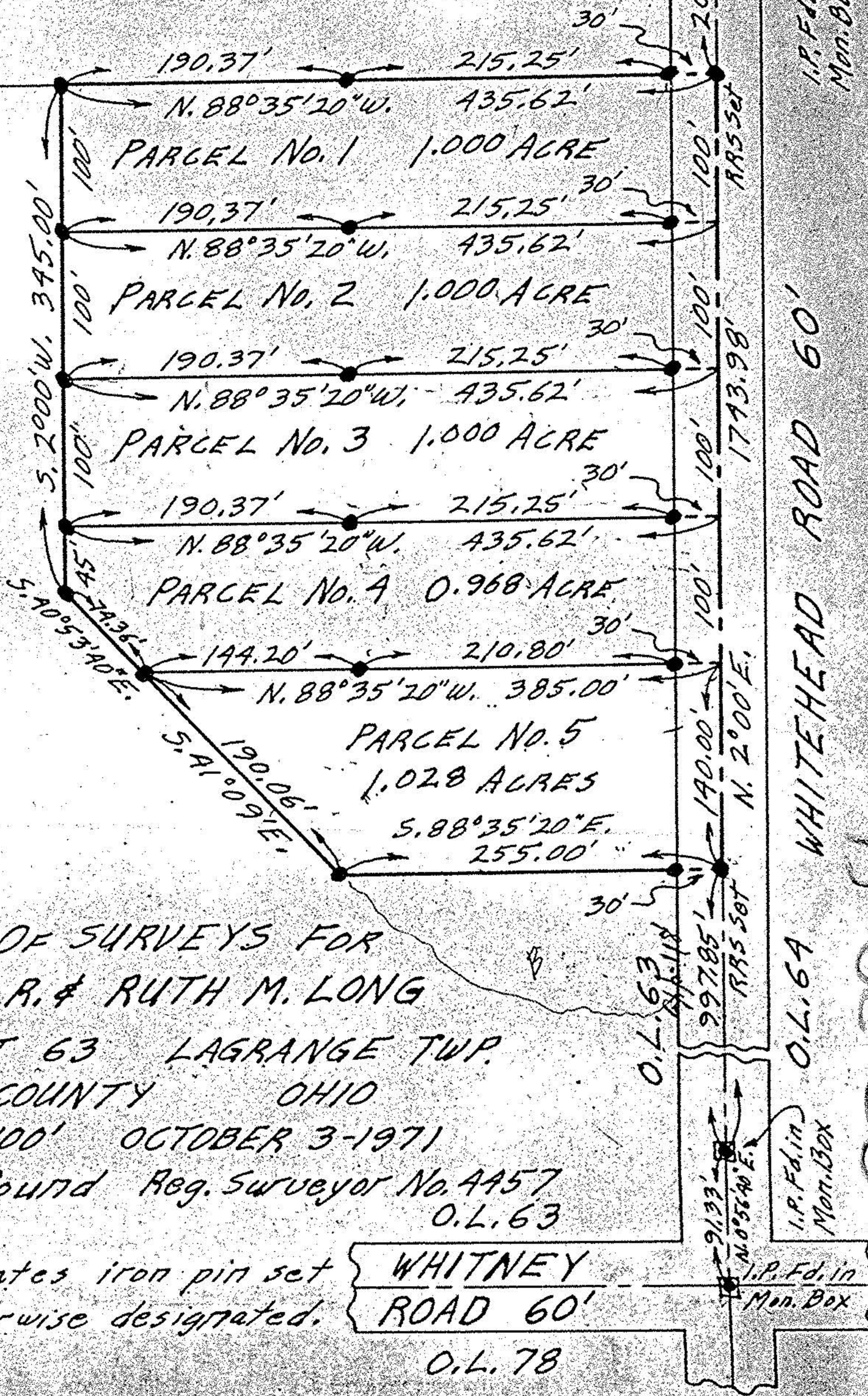
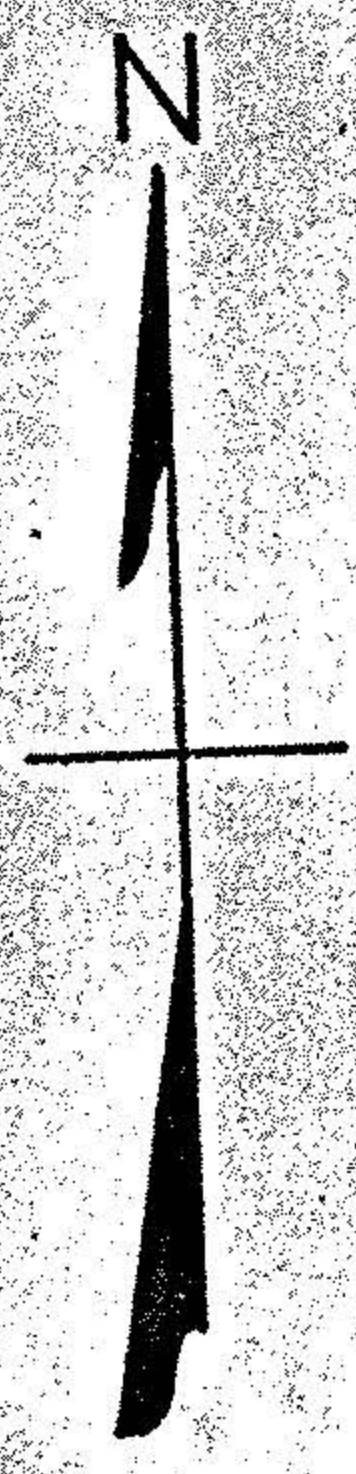

PLAT OF SURVEYS FOR WILLMOT R. & RUTH M. LONG

ORIGINAL LOT 63 LAGRANGE TWP.

LORAIN COUNTY OHIO

SCALE: 1"=100' OCTOBER 3-1971

Gary E. Penfound Reg. Surveyor No. 4457 O.L. 63

NOTE: • indicates iron pin set unless otherwise designated.

Whitney Road 60' I.P. Fd. in Mon. Box

O.L. 78

#12269

APPROVED
LORAIN CO. MAP DEPT.
DATE 11-27-78
PAGE 15-E
BY T. McNeil
VOID AFTER

15-00-058-000

15 01 63