

15-00-056-B

15-00-056-105

Paul Ellsworth Sage Divol 969 Pg 151

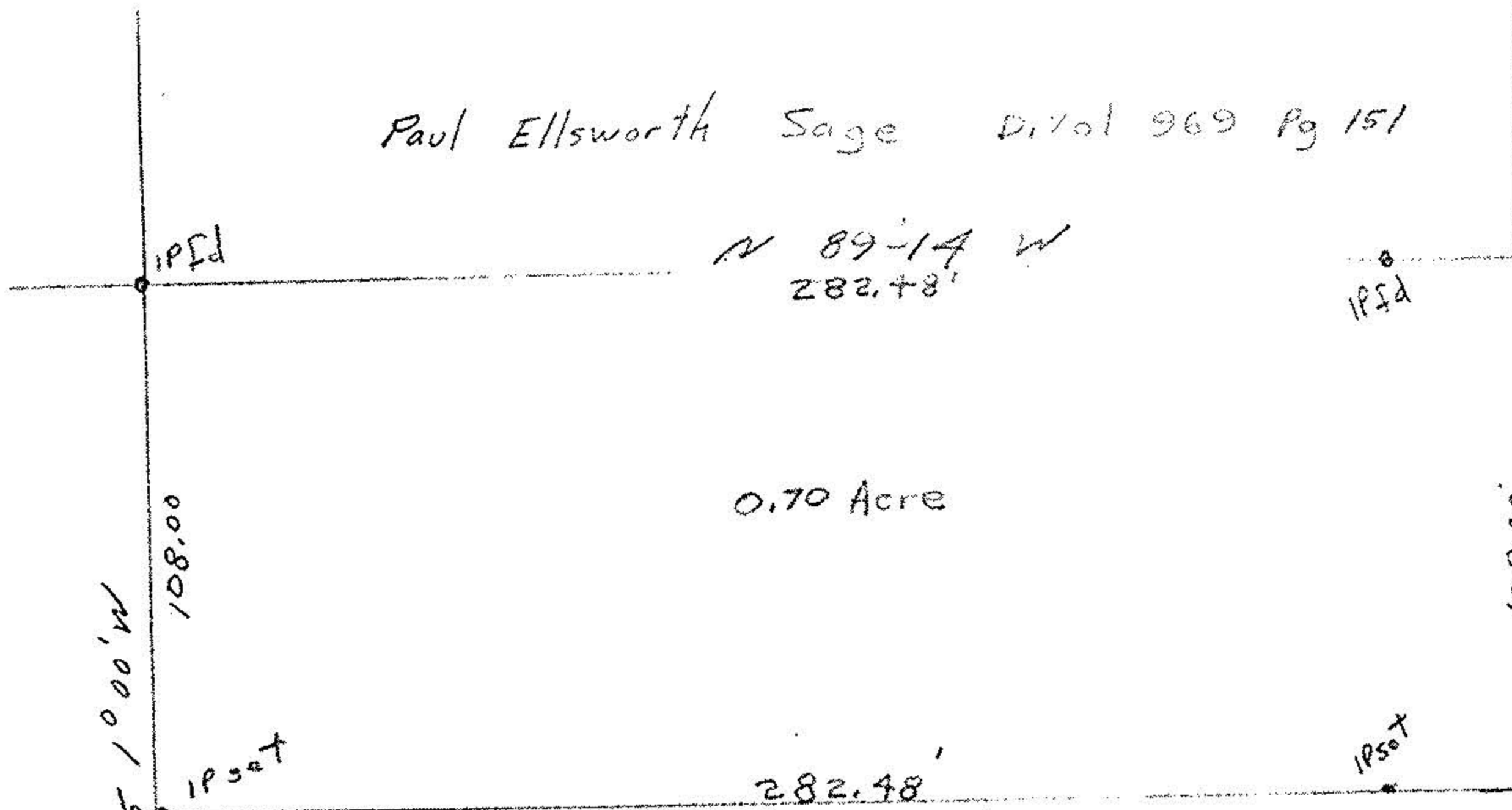

0.70 Acre

108.00'
N 100' W

108.20'
LaGrange Rd N 100' E

#14713

0.86 Acre

-01A

APPROVED
LORAIN CO.
MAP DEPT.

DATE 6.11.82

PAGE 15-00-056-B

BY T. M. Hair

VOID
AFTER

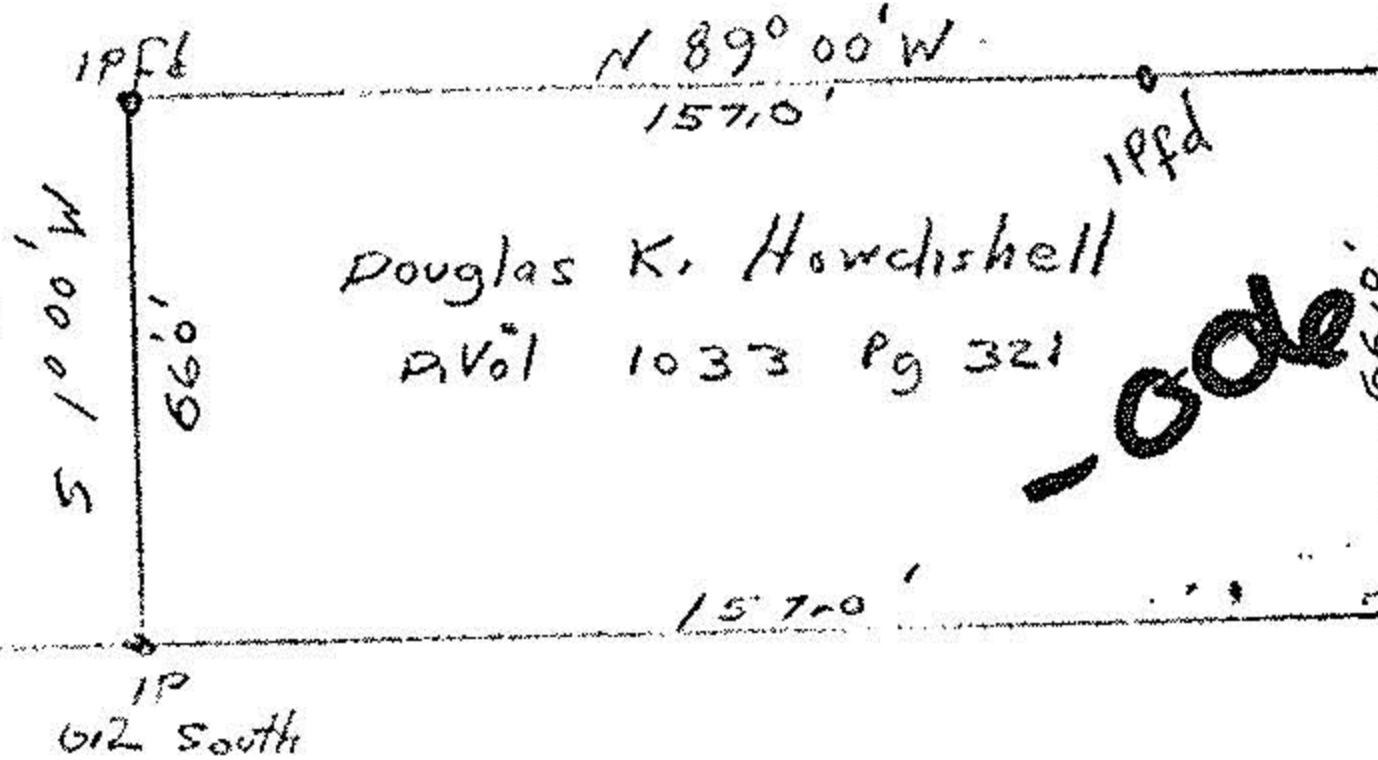

Douglas K. Howdshell
Divol 1033 Pg 321

-00B

169.10'

IPset

125.48'
N 89° 00' W

IP
612 South

104.25'

Survey for Donald Youngblood
Parcel split
Part of Original Lot 56
Original LaGrange Township
Lorain County Ohio
Scale 1"=50' May 10, 1980

John Posnywell
Reg Surveyor
#5292

LaGrange Cord Sets Inc Divol 999 Pg 836