

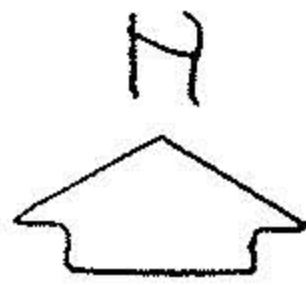

LAUNDON • SIMON • CAHL & ASSOC., INC.
 PROFESSIONAL LAND SURVEYORS
 110 MIDDLE AVE., ELYRIA, O. 44035

SURVEY FOR:
 D. MARK CLEMENT

Orig. Lot No. 56	City of	Date 1-13-98	Scale 1" = 50'
Orig. Sec No.	Village of LAGRANGE	Dwn. by R.G.S.	Chkd. by
Tract	County of LORAIN	Job No.	F.B.
Township of LAGRANGE	State of Ohio	Printed	



PLEASANT ST. 40'
 N. 0° 45' 00" E.

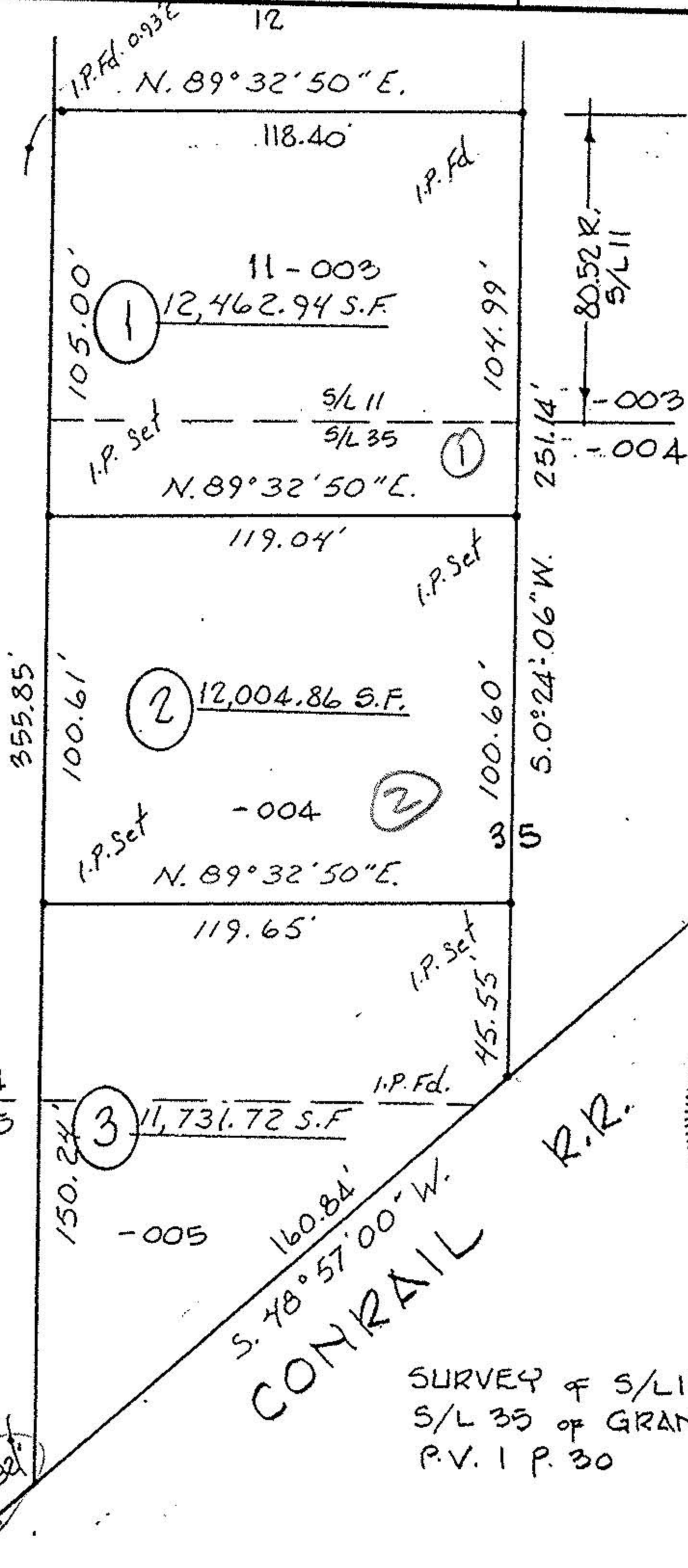

#22692
 APPROVED
 LORAIN CO.
 MAP DEPT.
 DATE 11-3-98
 PAGE 15-00-056-B
 BY TJS
 22692

SURVEY OF S/L 11 & PART OF
 S/L 35 OF GRANTS ADD'N.
 P.V. 1 P. 30