

ORIGINAL LOT 57
ORIGINAL LOT 56

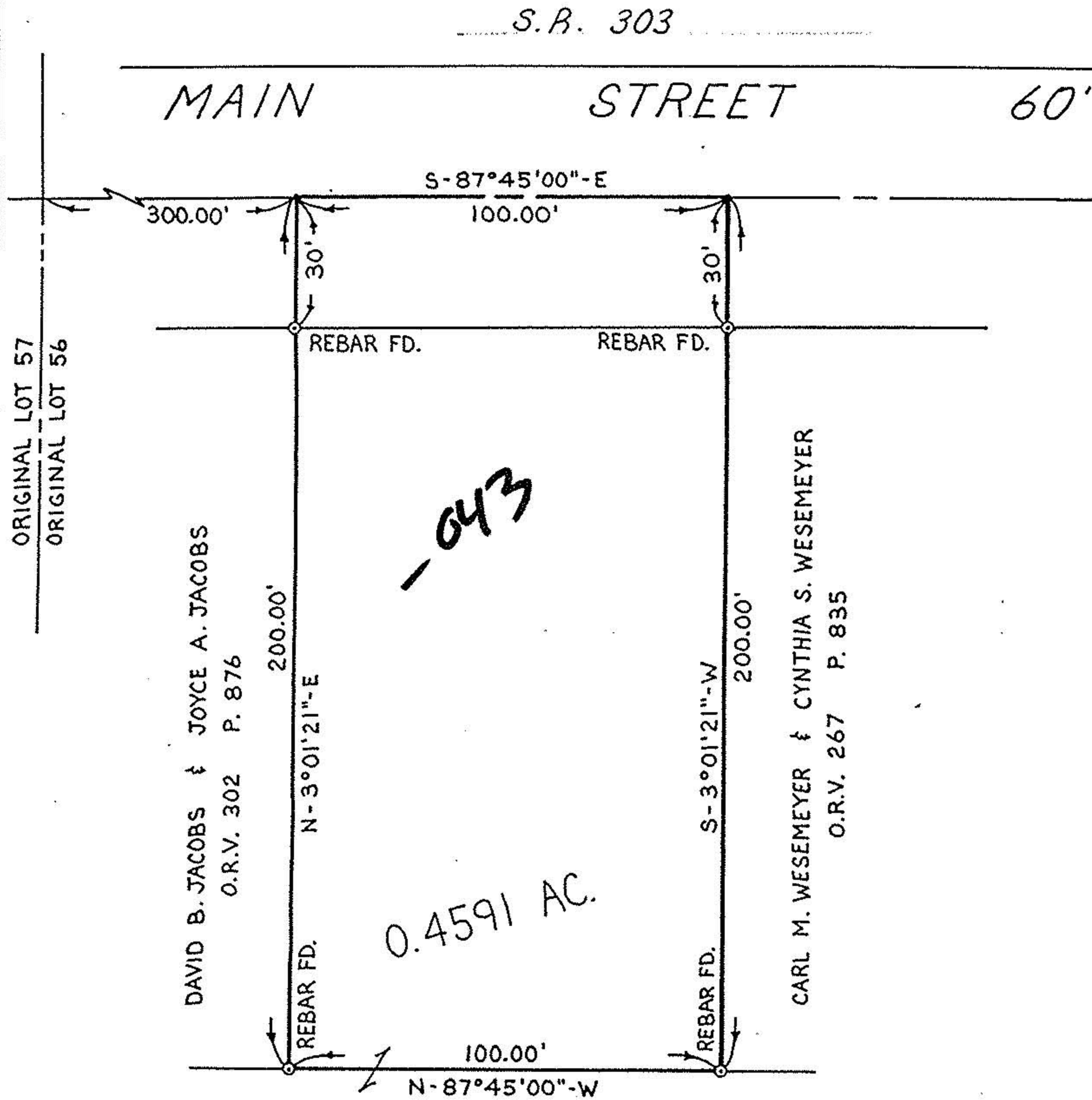

-043

0.4591 AC.

S.R. 303

MAIN STREET 60'

S-87°45'00"-E

300.00'

100.00'

30'

30'

REBAR FD.

REBAR FD.

200.00'

N-3°01'21"-E

200.00'

S-3°01'21"-W

100.00'

N-87°45'00"-W

DAVID B. JACOBS & JOYCE A. JACOBS
O.R.V. 302 P. 876

CARL M. WESEMAYER & CYNTHIA S. WESEMAYER
O.R.V. 267 P. 835

ROBERT W. STEWART & DONNA R. STEWART D.V. 1109 P. 567

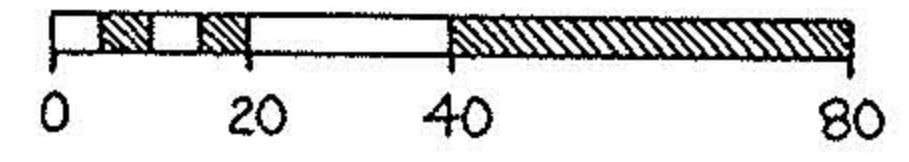
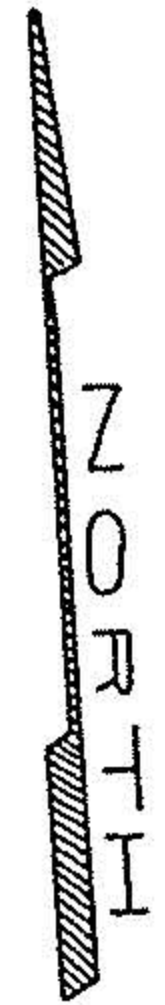

SCALE: 1" = 40'

#19225

APPROVED
LORAIN CO.
MAP DEPT.

DATE 12-20-90

PAGE 15-00-056-A

BY CAROLYN
FRANCKS

VOID AFTER # 19225

BOUNDARY SURVEY

OF PART OF

LAGRANGE TOWNSHIP ORIGINAL LOT 56

VILLAGE OF LAGRANGE COUNTY OF LORAIN

STATE OF OHIO

PREPARED BY:
KS ASSOCIATES INC.
ENGINEERS - SURVEYORS

David L. Elwell

DAVID L. ELWELL REG. SURV. #6333

11-07-90 REV. 11-21-90

