



BEARINGS ARE TO AN ASSUMED
MERIDIAN AND ARE USED TO
DENOTE ANGLES ONLY.

50 0 50 100
SCALE IN FEET
SCALE: 1" = 50'

PLAT OF SURVEY
OF
LOT 107, PART OF LOTS 106 & 108
IN THE PLAT OF THE VILLAGE OF
LAGRANGE ALSO PART OF ORIGINAL
LAGRANGE TOWNSHIP LOT NO. 55
VILLAGE OF LAGRANGE COUNTY OF LORAIN
STATE OF OHIO
FEBRUARY 23, 1998



LEGEND
○ 5/8" CAPPED REBAR SET

(-039)
ROBIN A. DUPLAGA
O.R.V. 946 P. 175

(-078)
ROBERT A. &
SHERYL A. KNITTEL
O.R.V. 1009 P. 15
(PCL. 2)
±5.92 AC. REC.

9.1376 AC.

(-043)
ROBERT A. &
SHERYL A. KNITTEL
O.R.V. 1009 P. 15
(PCL. 1)
±5.12 AC. REC.

(-044)
DAVID ROBERT PELTON
D.V. 1333 P. 617

STEVE E. & ANNA H.
SNIAROWSKI
D.V. 507 P. 437

(-072)
CARLTON E. & ALICE L. ADAMS
D.V. 328 P. 314 (PCL. 3)

David L. Elwell
DAVID L. ELWELL,
REG. SURVEYOR NO. 6333

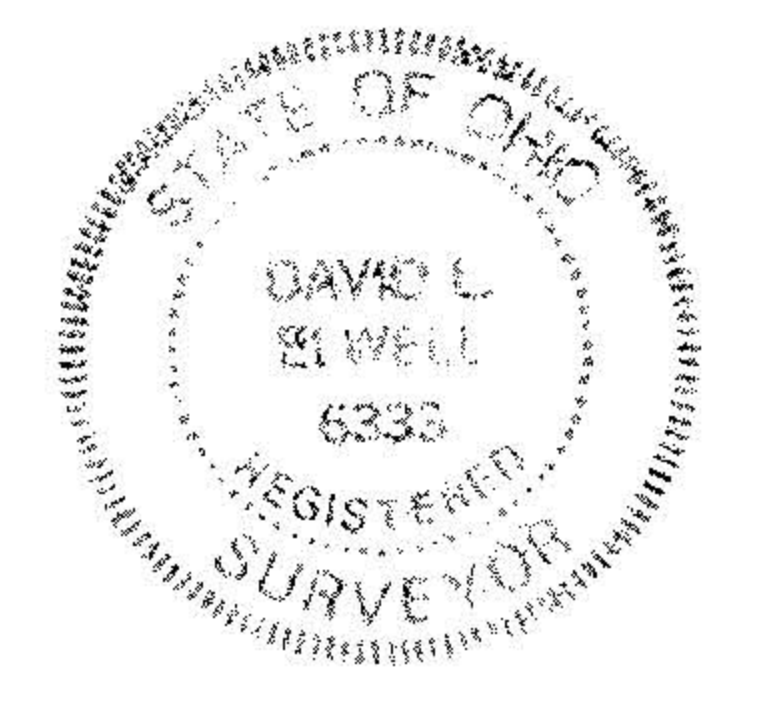

KS ASSOCIATES, INC.
ENGINEERS-SURVEYORS
24000 Lakeshore
P.O. Box 99
St. Clairsville, Ohio 44785
PHONE: (614) 222-0577 FAX: (614) 224-0022

JOB NO. 98027