

15-00-055-A  
15-00-055-101-

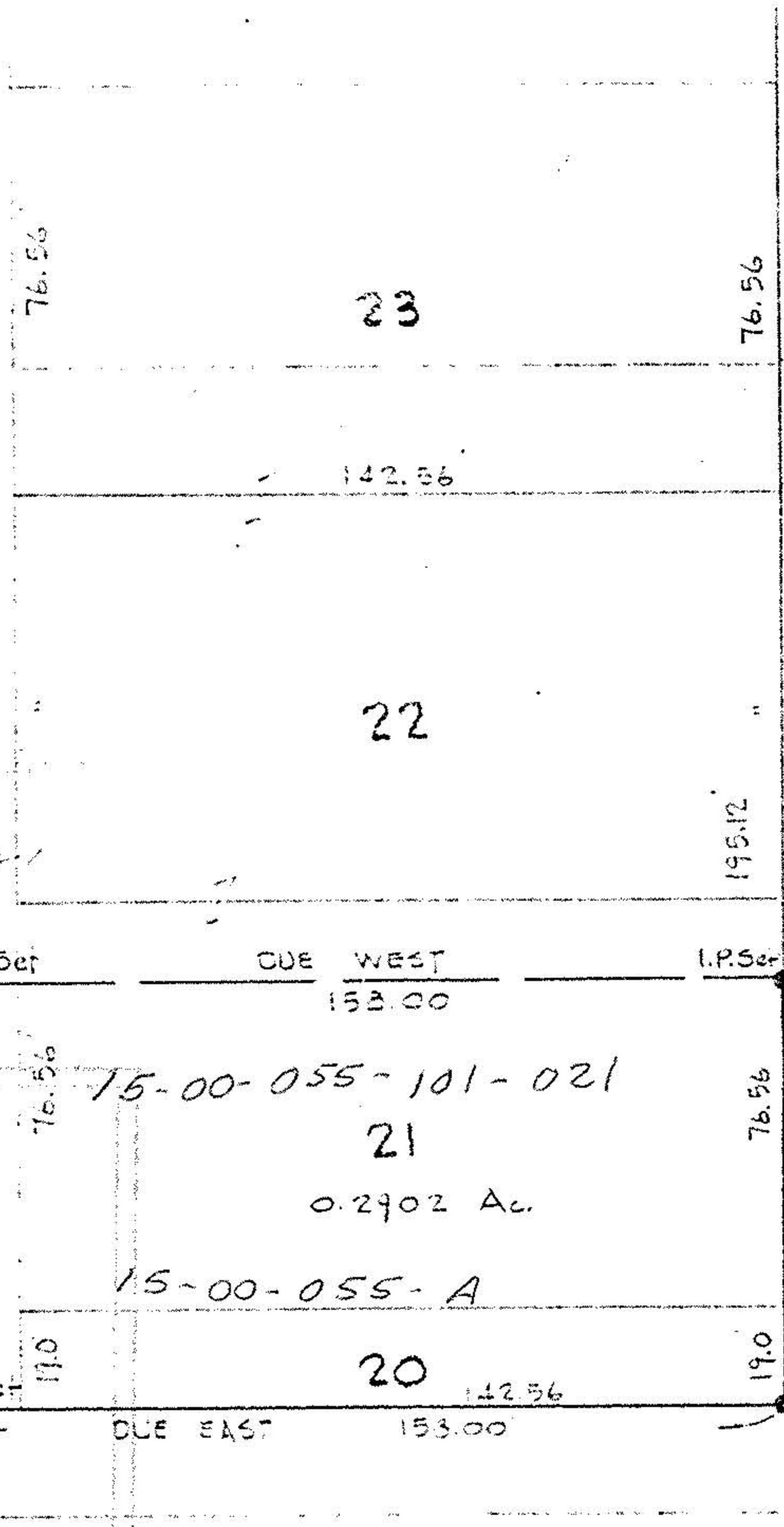
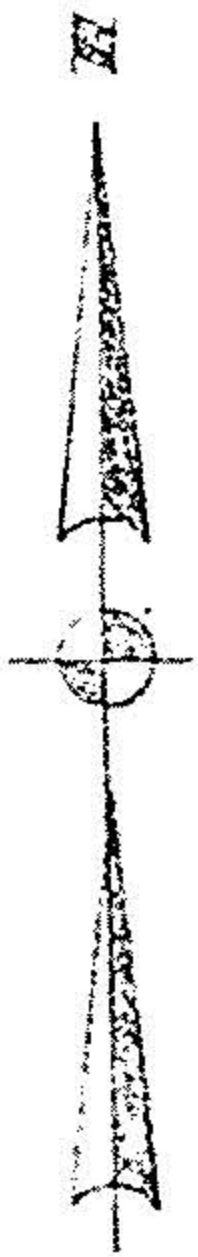

MARTHA J. SMITH  
10.27.38  
DV. 296 P. 113

15-00-055-101-021

21  
0.2902 Ac.

15-00-055-A

UNION ST.

CHURCH ST. 39.93'

N. 0° 28' E.

BEARINGS SHOWN ARE ASSUMED AND USED TO DESCRIBE ANGLES ONLY.

SURVEY FOR  
LEEMAN MCCULLOUGH

PART OF VILLAGE LOTS 7, 20 & 21 PLAT VOL. 1 P. 4  
VILLAGE OF LAGRANGE - O.L. 55 LAGRANGE TWP.  
LORAIN CO. - OHIO SCALE 1"=40'  
LAUNDON - SIMON - CAHL & ASSOC. ENGINEERS SURVEYORS

JUNE 21, 1978

Job 78-753  
FB 185/5

#11845

APPROVED  
LORAIN CO.  
MAP DEPT.

DATE 7-19-78

PAGE 15-00-055-A

BY C. Francis  
VOID AFTER 11845

JUN 22 1978