

15-00-055-000-001 -036

NYC Lines

N.Y.C. R.R. Lines

RAILROAD ST.

LATTASBURG - ELYRIA RD.
LAGRANGE RD.

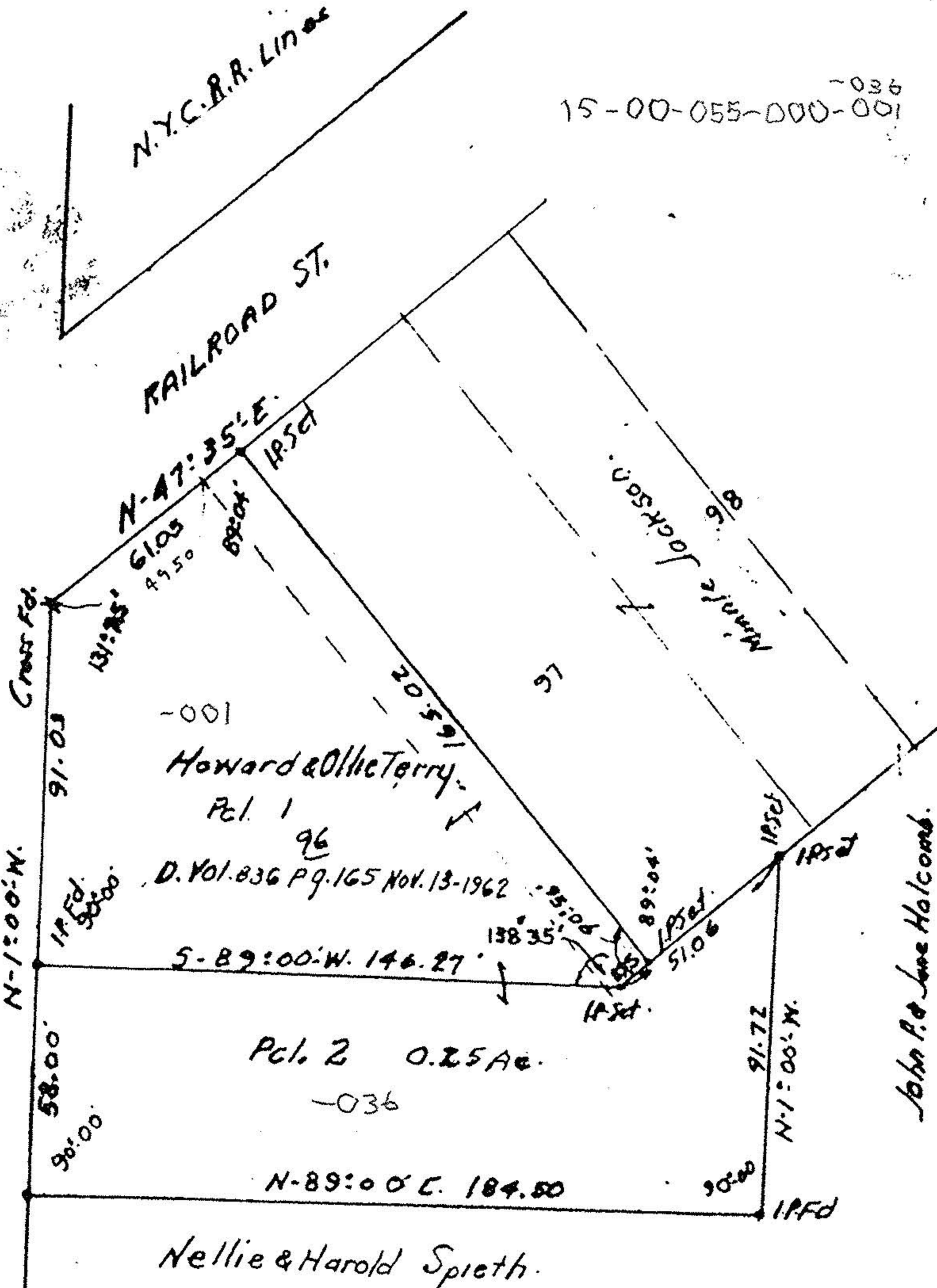

-001

Howard & Ollie Terry

Pct. 1

96

D. Vol. 836 P. 9. 165 Nov. 13-1962

Pct. 2 0.25 Ac.

-036

N-89:00' E. 184.50

Nellie & Harold Spieth.

MAP OF SURVEY FOR HOWARD & OLLIE TERRY.
 PART OF ORIGINAL LOT 55 LAGRANGE TWP. (SE)
 & PART OF ORIGINAL VILLAGE PLAT SUBLOTS 96-97
 LAGRANGE TWP. LORAIN COUNTY OHIO
 SEPT. 1968 C.E. Buford Reg. Surveyor #3200

John P. & Jane Holcomb.