

APPROVED
 LORAIN CO.
 MAP DEPT.
 DATE 8-1-78
 PAGE 15-00-055-B
 BY T. McNeil
 VOID AFTER

#11889

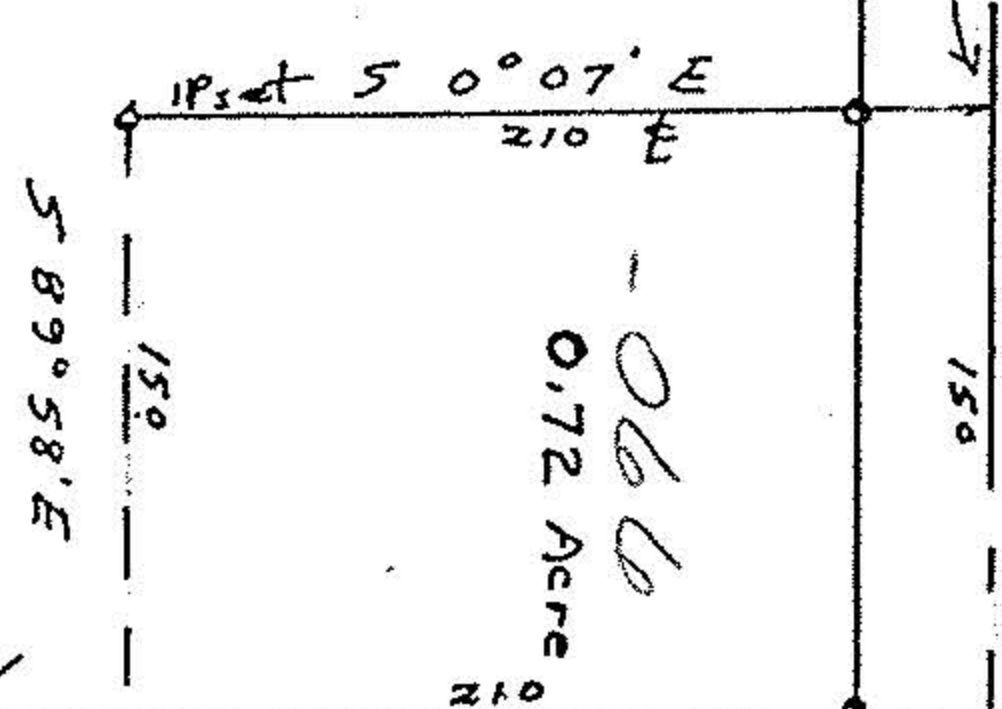

SR 303
 503.4
 N 89° 58' W



Vicky L. Hersey
 Deed Vol 1005 Pg 70

John Forgyard
 Reg Surveyor
 #5292

Survey for Mary Pelton
 Part of Original Lot 55
 Original LaGrange Twp
 LaGrange Village
 Lorain County Ohio
 Scale 1" = 100' May 1977

15-00-055-B
 15-00-055-104-066