

15-00-055
15-00-055

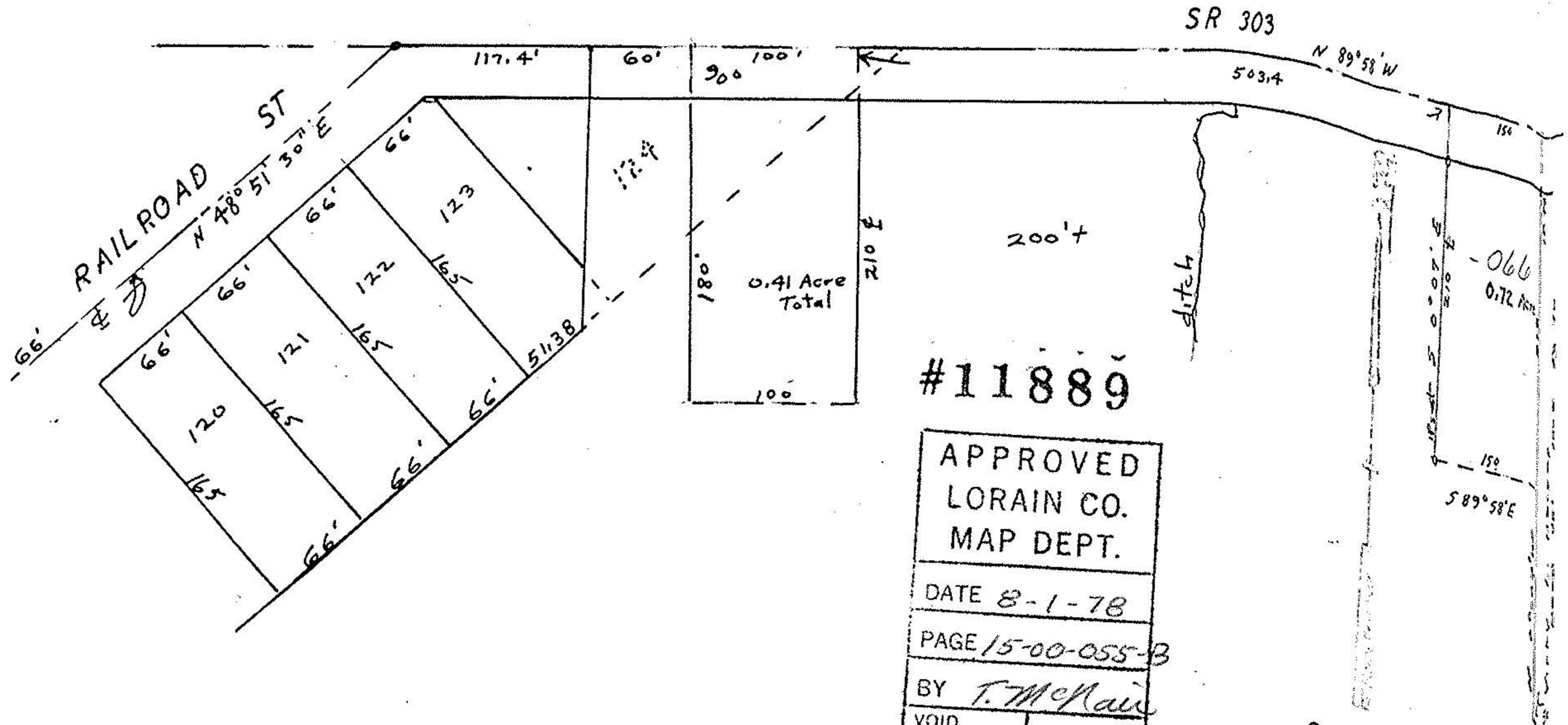

APPROVED
LORAIN CO.
MAP DEPT.

DATE 8-1-78

PAGE 15-00-055-3

BY T. McRae

VOID
AFTER

John Ponzigwall
Reg Surveyor
#5292

Survey for Mary Pelton
Part of Original Lot 55
Original La Grange Twp
LaGrange Village
Loram County Ohio
Scale 1"=100' May 1977