

PARCEL I.D. NO. OHB 000 123  
LORAIN COUNTY, OHIO

15-00-055-500-002

- LEGEND**
- I.P. Set
  - R.R. Spike Fd.
  - ⊕ P.K. Nail Fd.

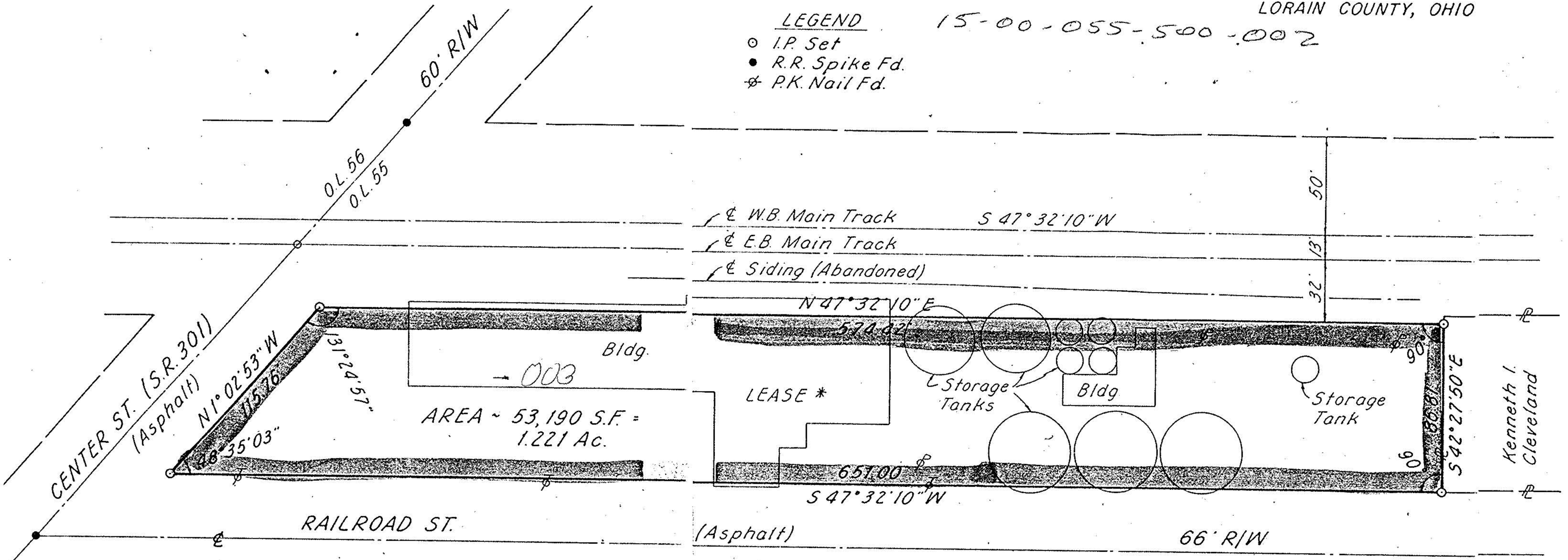

LAGRANGE VILLAGE  
V.1, P.4  
V.2, P.24

\* LEASE to The LaGrange Elevator Co.

THIS SURVEY CERTIFIED AS TO CORRECTNESS TO  
THE CLEVELAND, CINCINNATI, CHICAGO, & ST. LOUIS  
RY. CO. AND TO THE TITLE INSURANCE COMPANY  
INSURING THEIR INTERESTS IN THE PREMISES.

REGISTERED SURVEYOR NO. 5648

July 18, 1977

**Richland Engineering Limited**



CONSULTING ENGINEERS  
MANSFIELD, OHIO

**SURVEY of 1.221 ACRES**

being in the

VILLAGE and TWP. of LAGRANGE

O.L. 55, T-4-N, R-17-W

LORAIN COUNTY, OHIO

SYA-106

