

PARCEL I.D. NO. OHB 000 123
LORAIN COUNTY, OHIO

15-00-055-500-002

- LEGEND**
- I.P. Set
 - R.R. Spike Fd.
 - ✱ P.K. Nail Fd.

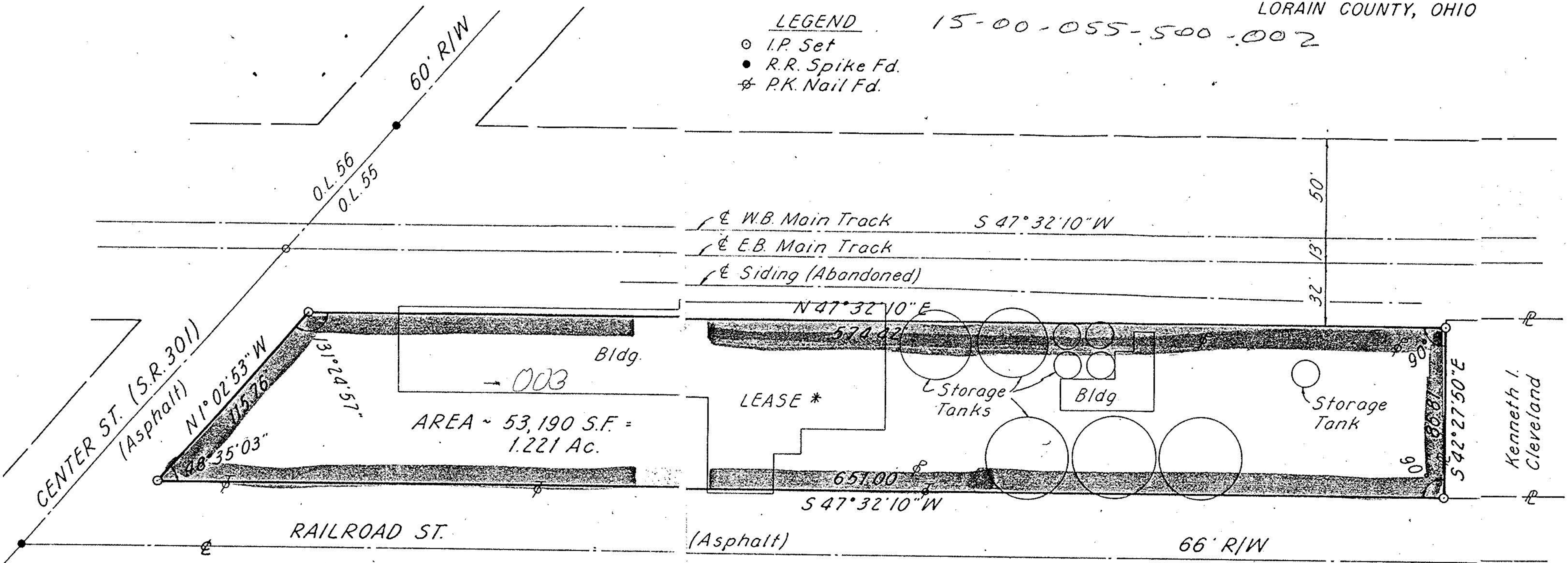

AREA ~ 53,190 S.F. = 1.221 Ac.

LAGRANGE VILLAGE
V.1, P.4
V.2, P.24

* LEASE to The LaGrange Elevator Co.

THIS SURVEY CERTIFIED AS TO CORRECTNESS TO THE CLEVELAND, CINCINNATI, CHICAGO, & ST. LOUIS RY. CO. AND TO THE TITLE INSURANCE COMPANY INSURING THEIR INTERESTS IN THE PREMISES.

REGISTERED SURVEYOR NO. 5648

July 18, 1977

Richland Engineering Limited
CONSULTING ENGINEERS
MANSFIELD, OHIO

SURVEY of 1.221 ACRES
being in the
VILLAGE and TWP. of LAGRANGE
O.L. 55, T-4-N, R-17-W
LORAIN COUNTY, OHIO

SYA-106

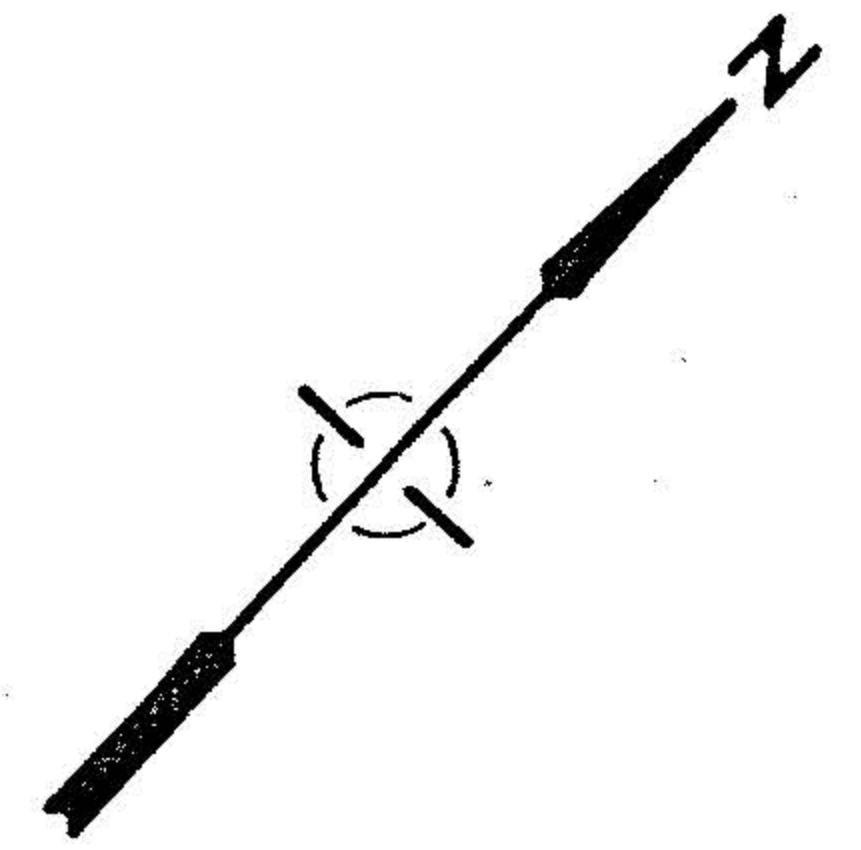

SCALE IN FEET

