



BAIRDON • SIMON • CAHL and ASSOC  
 ENGINEERS  
 504 MIDDLE AVE

SURVEYORS  
 ELYRIA, OHIO 4035

FOR LENA A. BURTON

TOWNSHIP LAGRANGE  
 ORIG. LOT or SEC. 55  
 CITY

VILLAGE LAGRANGE  
 COUNTY LORAIN  
 STATE OHIO

DATE 10-27-80  
 SCALE 1" = 60'  
 JOB NO. 80-1008 F.B.174/44

ADDN. TO VILLAGE OF LAGRANGE  
 P.V. 1 P. 4  
 P.V. 2 P. 24

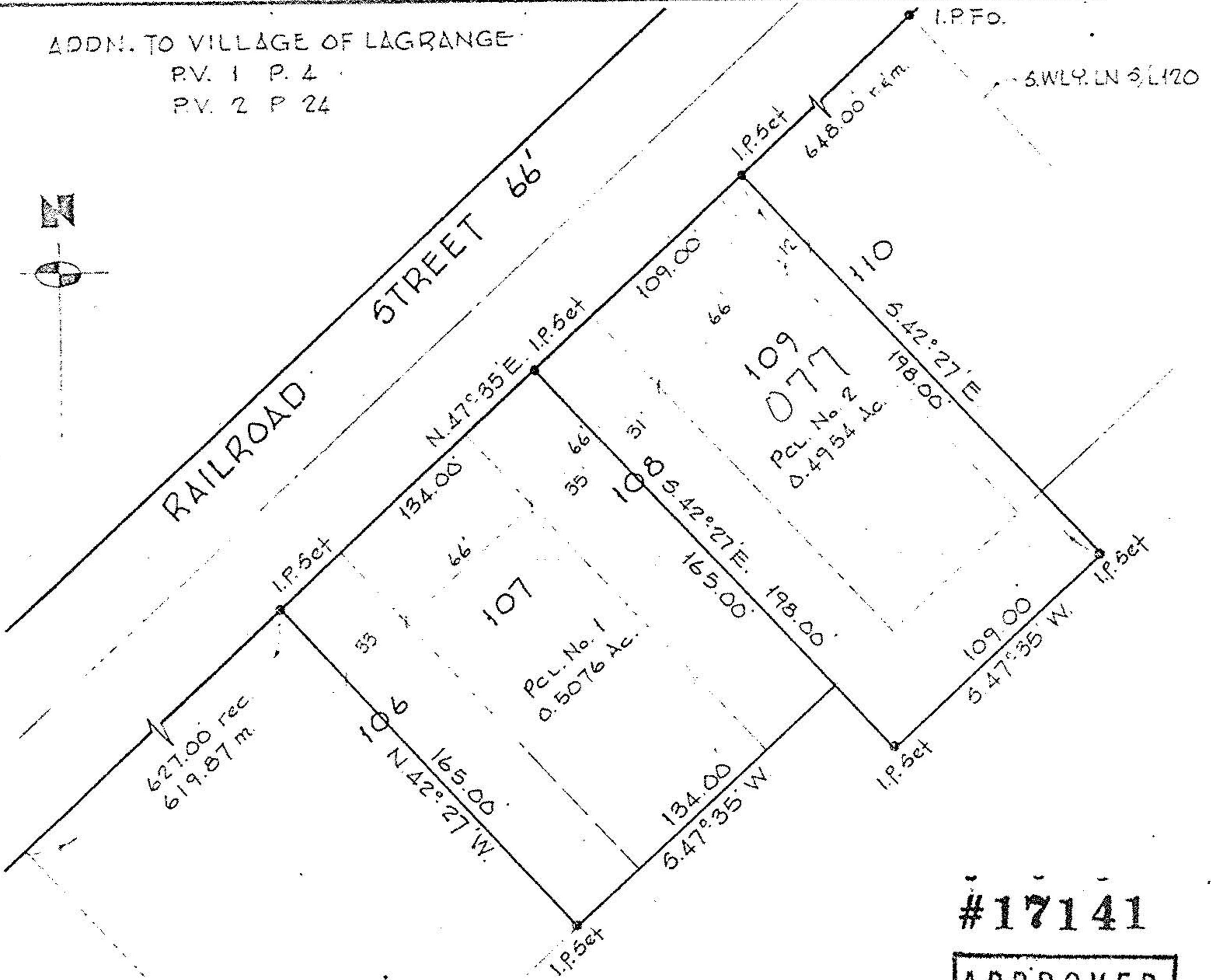

#17141

APPROVED  
 LORAIN CO.  
 MAP DEPT.  
 DATE 12. 5. 86  
 PAGE 15. 00. 055 - A  
 BY T. McMain  
 VOID AFTER

NOTE:  
 BEARINGS SHOWN ARE ASSUMED AND  
 USED FOR DESCRIPTIVE PURPOSES ONLY.

OCT 3 1980

15-00-055-A