

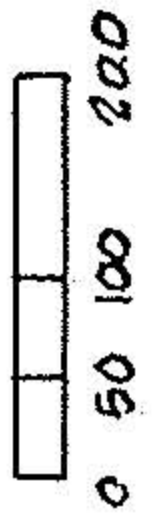

NORTH

SCALE: 1"=200'



K.E. MCCARTNEY & ASSOCIATES
ENGINEERS-SURVEYORS
230 THIRD ST. ELYRIA OHIO
NOVEMBER, 1990 #903366

# 19296	
APPROVED LORAIN CO. MAP DEPT.	
DATE	2-28-91
PAGE	15-H
BY	CAROLYN FRANCIS
VOID AFTER	# 19296

REF: R.P. No. 15-00-053-000-033

MAP of PROPOSED PARCEL SPLIT

PREPARED FOR LORETTA DANSON.

PART of ORIGINAL LAGRANGE TWP. LOT No. 53
TOWNSHIP of LAGRANGE, LORAIN COUNTY, OHIO

EAST LINE OF
Remainder
2-28-91
of
Distances Differences
A 1369.70
'sep 1370.23 , 53 differences

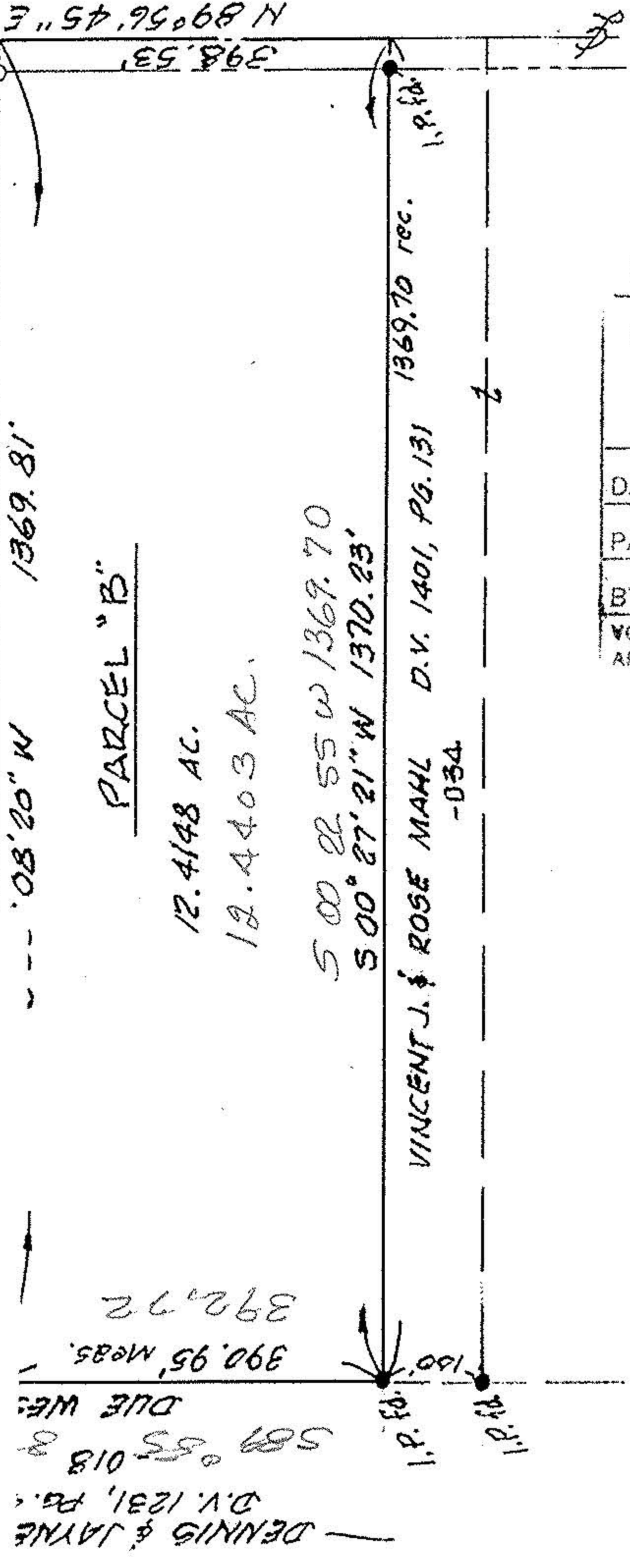

WAKEMAN-BELDEN ROAD (S.R. 303) - 60'

398.53' 250.00' N 89°56'45" E

1. P. SET 1. P. SET

120 -020 1369.57' 7.8609 AC.

PARCEL "A"

GAS METERS GAS WELL

1369.81' 1369.70

PARCEL "B"

12.4148 AC. 12.4403 AC.

500 22 55 W 1369.70 500° 27' 21" N 1370.23'

VINCENT J. & ROSE MAHL D.V. 1401, PG. 131 -034

DENNIS & JAYNE D.V. 1231, PG. 589° 55' 018 3 392.72 390.95' MEAS. DUE WEI: 1. P. SET 1. P. SET