

PLAT OF SURVEY FOR CLIFFORD TOGHILL  
 PART OF LANDS OF LESLIE KNOWLES  
 ORIGINAL LOT 52 LAGRANGE TOWNSHIP  
 LORAIN COUNTY - OHIO  
 SCALE: 1" = 60'  
 C.E. Penfound  
 Registered Surveyor  
 JUNE 21, 1956

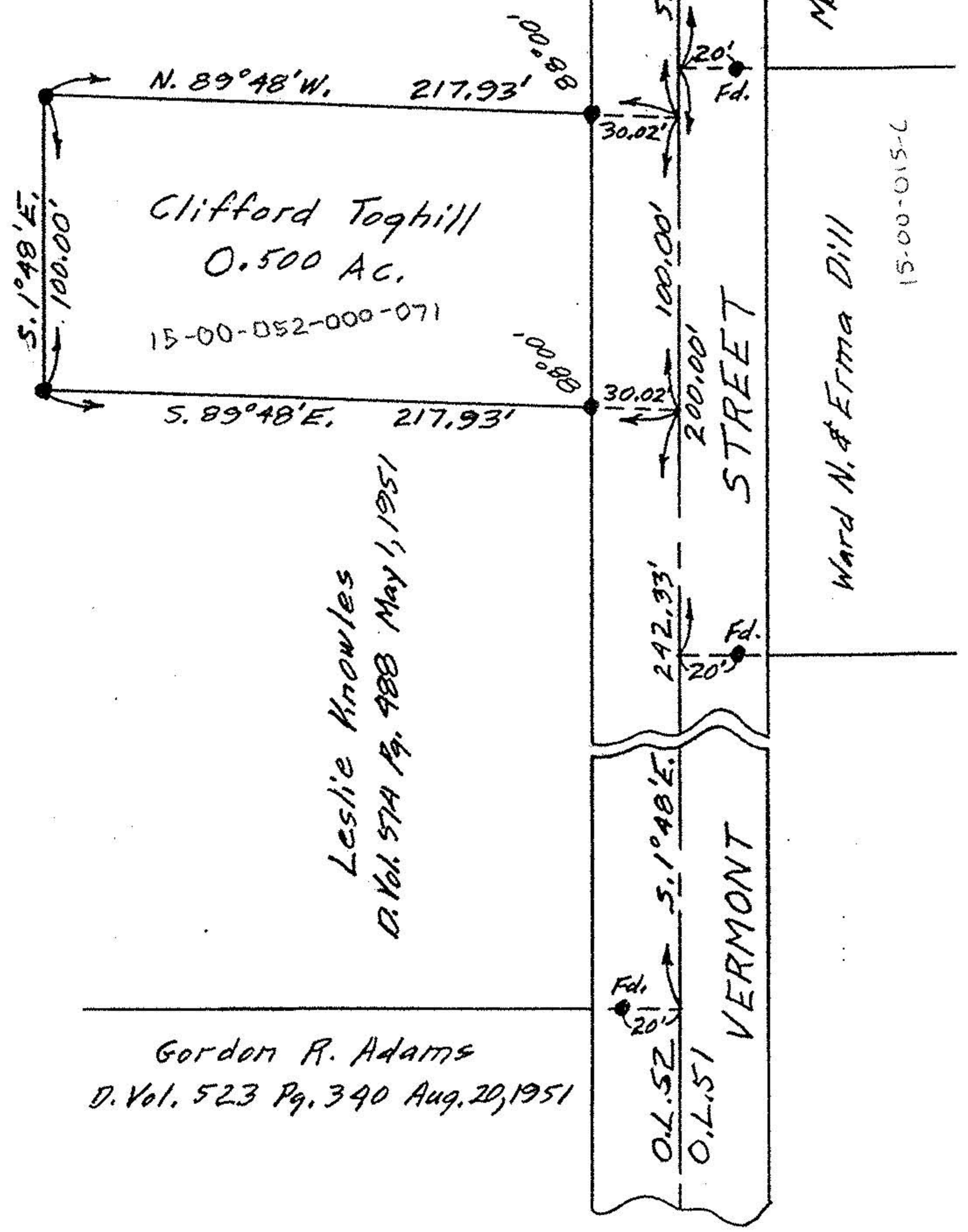

Gordon R. Adams  
 D. Vol. 523 Pg. 340 Aug. 20, 1951

Leslie Knowles  
 D. Vol. 57A Pg. 988 May 1, 1951

NOTE: Iron pins found or set shown thus: ●