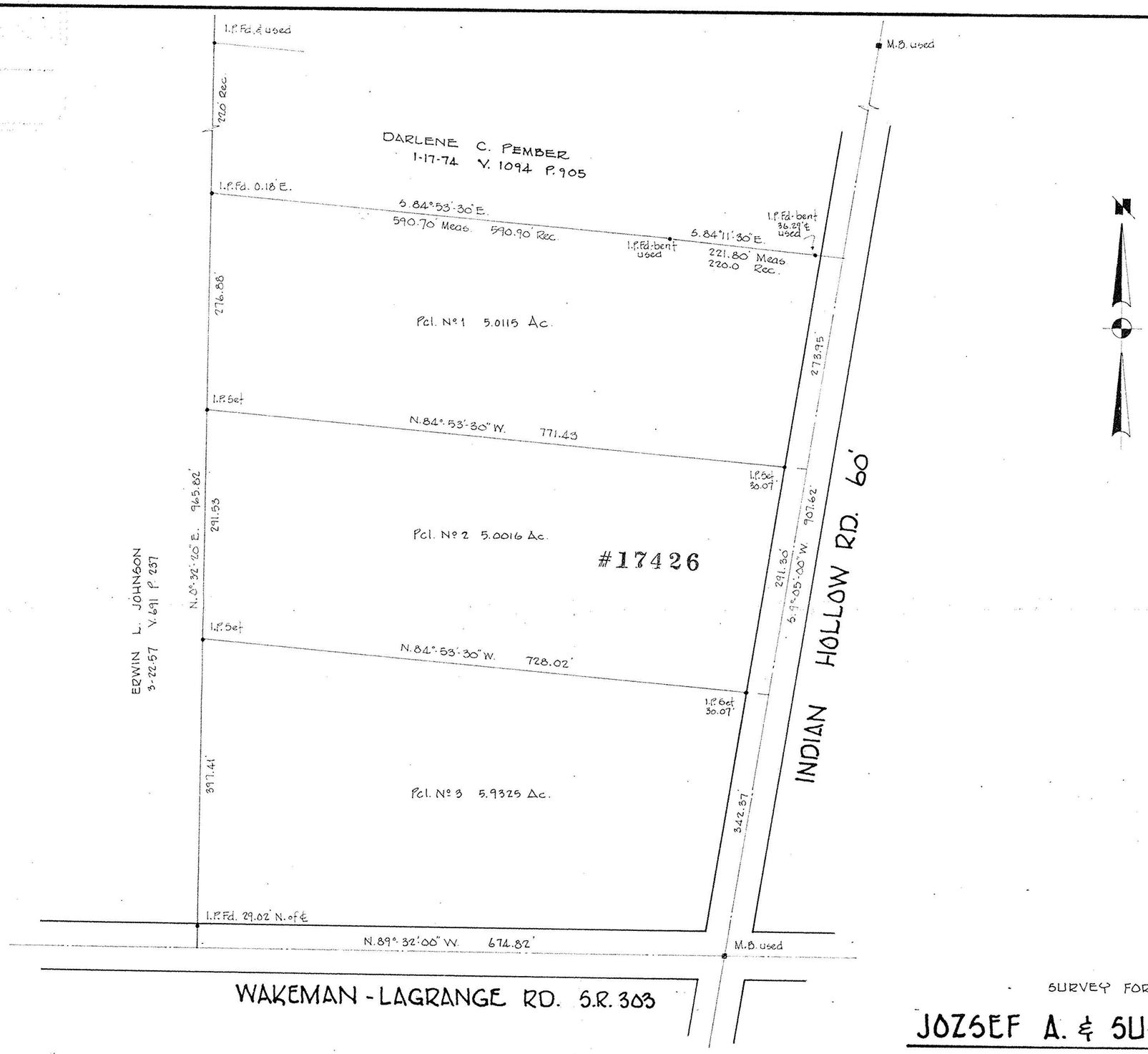

#17426

APPROVED
LORAIN CO.
MAP DEPT.
DATE 5-13-87
PAGE 15-00-049B
BY C. FRANCIS
VOID AFTER 17426

STATE OF OHIO
RODGER G. SIMON
5101
REGISTERED SURVEYOR

SURVEY FOR

JOZSEF A. & SUSAN A. SZABO

PART OF O.L. 49 — LAGRANGE TWP.
COUNTY OF LORAIN — STATE OF OHIO
SCALE 1" = 100' — MAY, 1985

LAUNDON • SIMON • CAHL & ASSOC.
ENGINEERS — SURVEYORS

MAR 20 1987

Job Nº 85-1366