

Erwin L. Johnson D. Vol. 691 Pg. 237

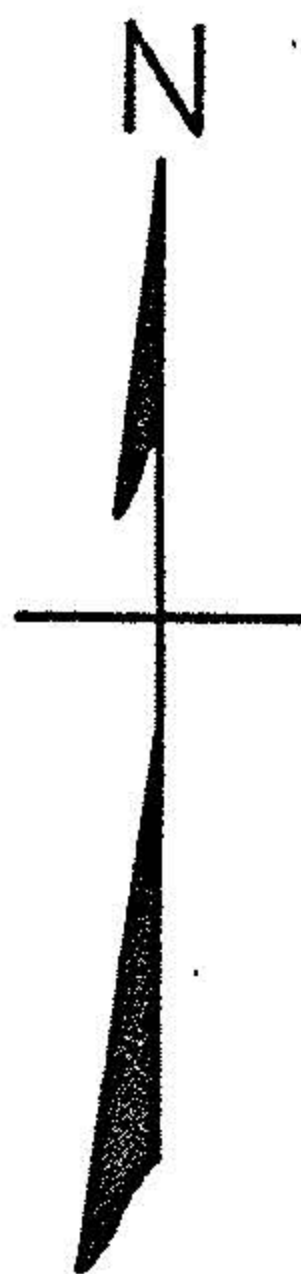
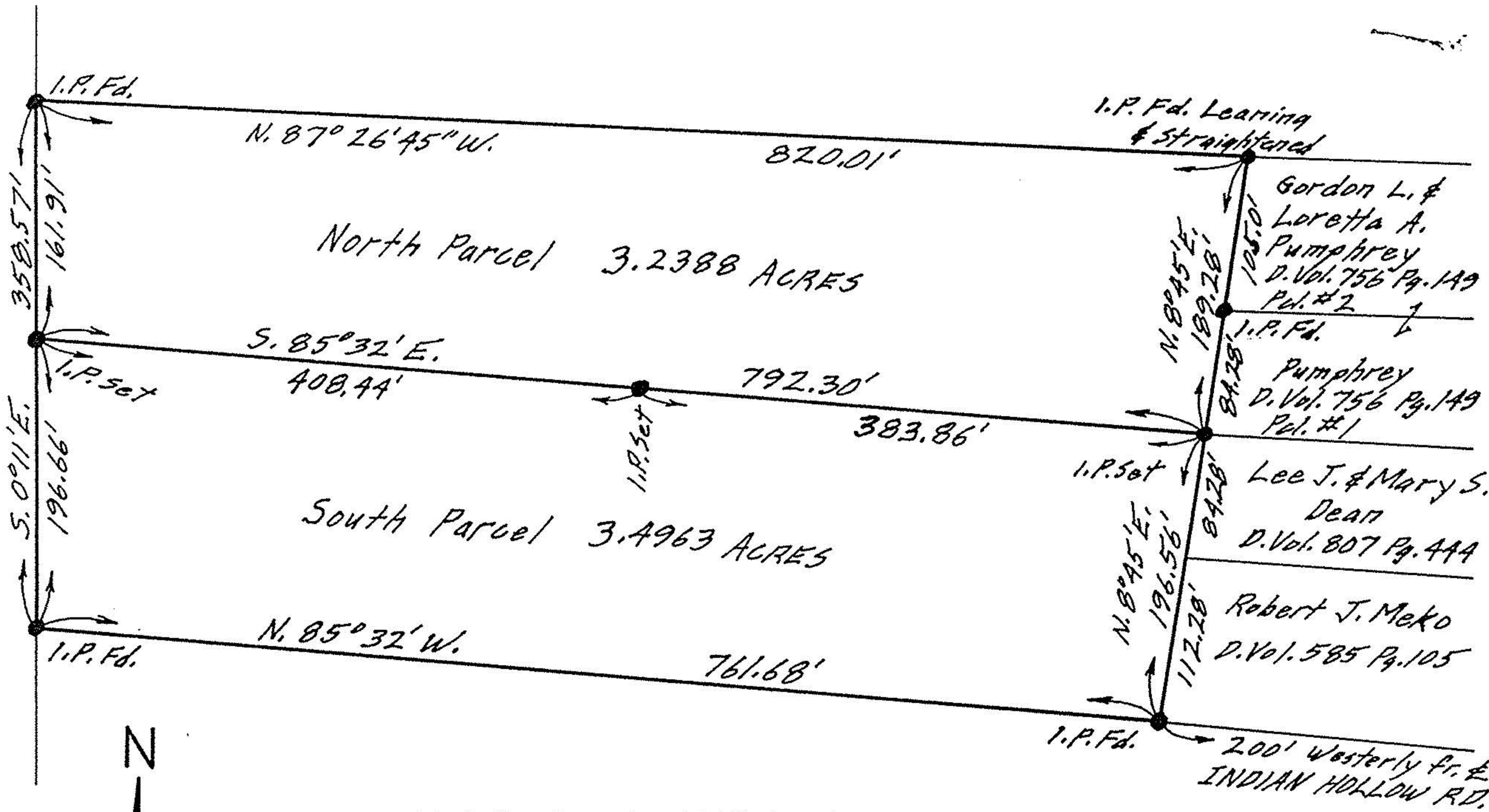

PLAT OF SURVEY FOR
 LEE J. DEAN
 ORIGINAL LOT 49 LAGRANGE TOWNSHIP
 LORAIN COUNTY OHIO
 SCALE: 1" = 100' OCTOBER 31-1966
 Gary E. Penfound Reg. Surveyor No. 4457
 Division of land conveyed to Lee J. & Mary
 S. Dean by D. Vol. 809 Pg. 194 & D. Vol. 928 Pg. 876