

Map/Pl Used for E
410170 N of E 24 2009

WHEELER RD. 60

WHEELER RD. 60



WAKEMAN - LAGRANGE - RICHFIELD RD 60

303

#00538

APPROVED	LORAIN CO.
MAP DEPT	
DATE	8-25-00
PAGE	15-D
BY	J. Hoffield
	* 00538

FRANK S. HILDE MOHR
O.V. 1196 P 628

BARBARA J. ARNETT
INSET. N.S. 970472816

PARCEL SPLIT FOR
DAVID DEVELOPMENT CO.

PART of O.L. 48
COUNTY of LORAIN
STATE of OHIO
JUNE 1, 2000 89
LAUNOON • SIMON • CAHL & ASSOC.
PROFESSIONAL LAND SURVEYORS
JOB NO. 00-3210

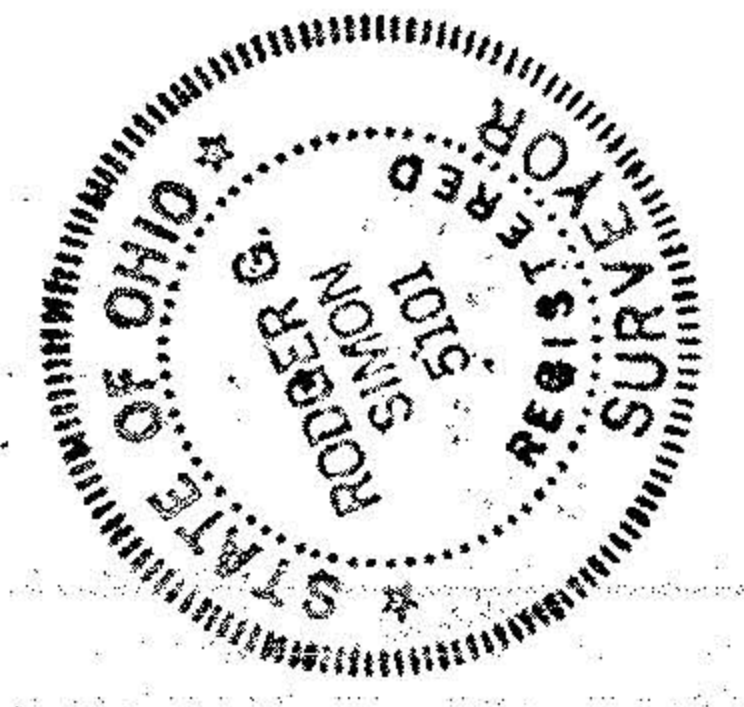

REV. 8-22-00 ADD PARCELS 5, 6, 7 & 8
REV. 8-15-00 CORRECTION OF PKG. & LINE # REL. 2
REV. 8-14-00 ADD 20' DRAINAGE EASEMENT

INDIAN HOLLOW RD.