



LAUNDON • SIMON • CAHL and ASSOC.
ENGINEERS
504 MIDDLE AVE.

SURVEYORS
ELYRIA, OHIO 4035

FOR: JAMES C. NORMAN

TOWNSHIP LAGRANGE
ORIG. LOT or SEC. 48
CITY

VILLAGE
COUNTY LORAIN
STATE OHIO

DATE 9-1-83
SCALE 1"=100'
JOB NO. 83-1224 F.B.156/75

JOSEPH & ELIZABETH FRENCH

ALAN J. & BARBARA J. ARNETT
8-28-78 V.1215 P.31

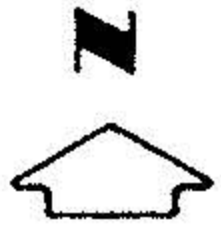

HILDE MOHR
5-19-78 V.1205 P.661

4.0000 Ac.

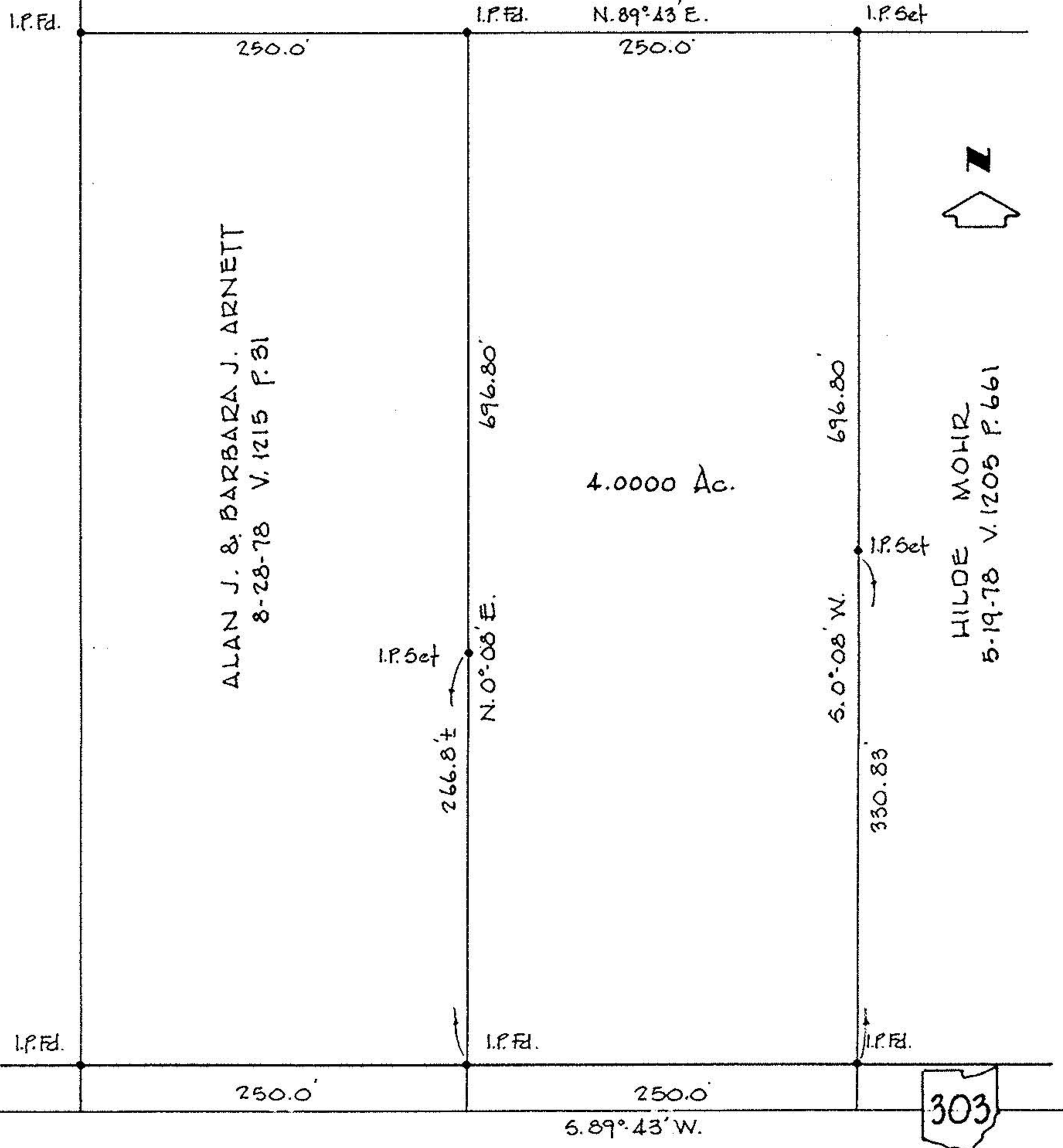

WAKEMAN - BELDEN RD. 60'