

PARENT PARCEL: 15-00-047-000-057

CHILD PARCEL: 15-00-047-000-061, -062

STARTING POINT: cL of Wakeman Belden Rd. & cL of Wheeler Rd.

NO. 22340

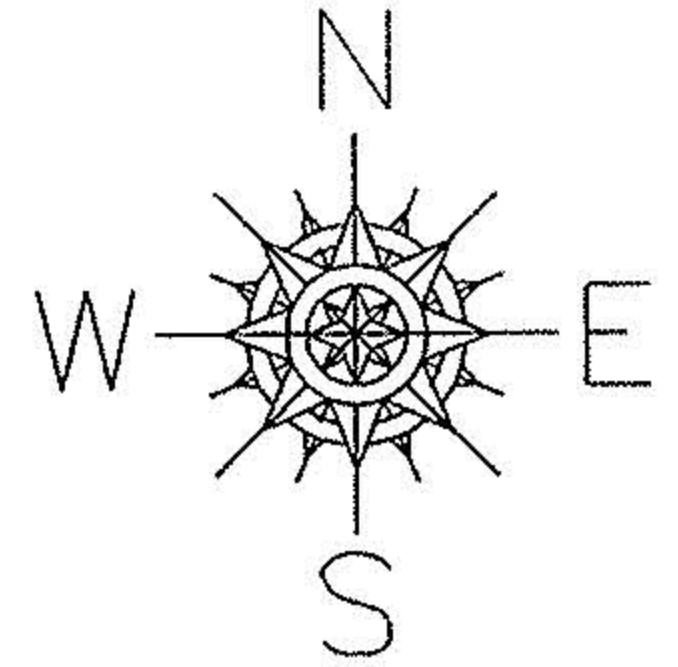

~~-057~~
~~125.12 A.~~

-062
122.42 A.

FIX P.P. NO. -061 IS CORRECT

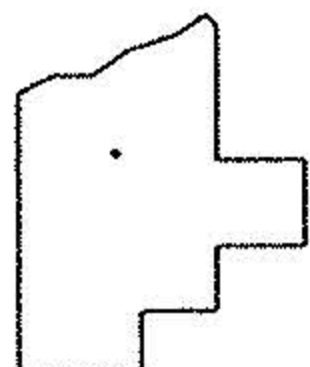
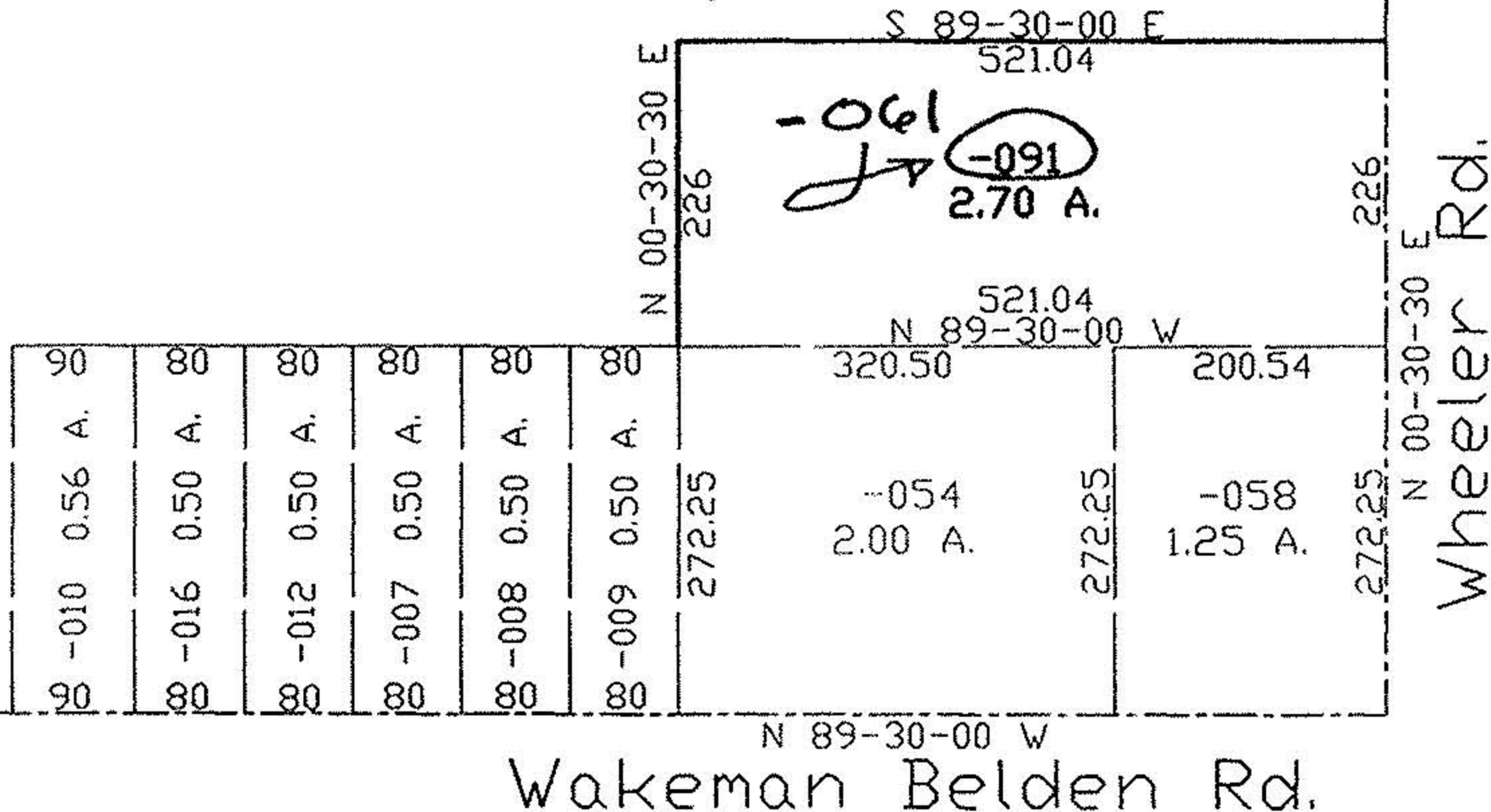

SPLITS/DEEDS PROCESSED

LORAIN COUNTY TAX MAP DEPARTMENT
226 MIDDLE AVE. ELYRIA, OHIO

SURVEYED BY: John Pozywak
 CLOSURE: 0.00:10.000
 MAP PAGE(S): 15-00-047-A, B
 APPROVED BY: kac DATE: 11/3/97
 SCALE: 1" = 200 PRIOR INSTRUMENT: OR 867/586