

15-00-046-A

15-00-046-A

15-00-046-A

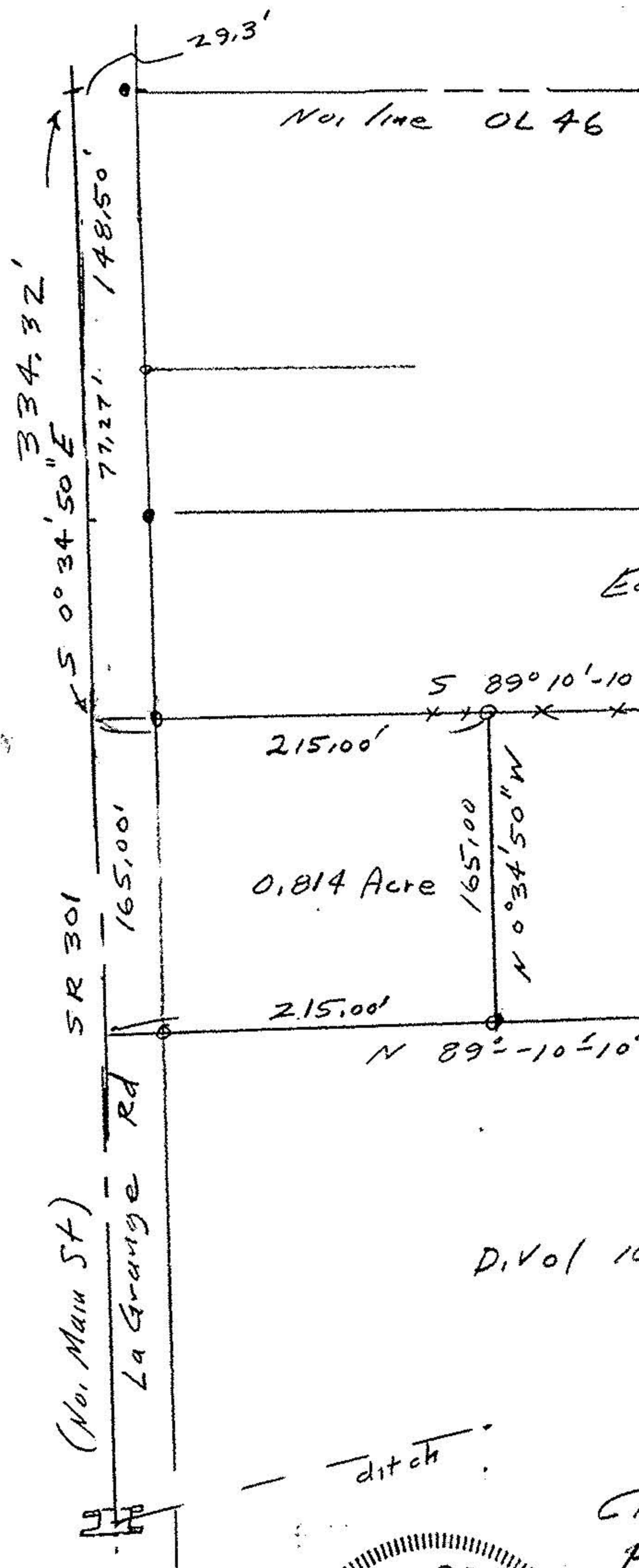

No. line OL 46

334.32'

77.27'

148.50'

SR 301

(No. Main St)

La Grange Rd

165.00'

215.00'

215.00'

S 89° 10' - 10" W

N 0° 34' 50" W

N 89° - 10' - 10" E

Edward & Catherine  
Stibley Divol Pg  
1420 253

Church of God of La Grange  
4.186 Acres  
Remainder by  
Auditor

Existing fence line



Divol 1008 Pg 294

19971

APPROVED
LORAIN CO.
MAP DEPT.
DATE 6-22-92
PAGE 15-00-046A
CAROLYN
BY FRANCIS
VOID AFTER # 19971

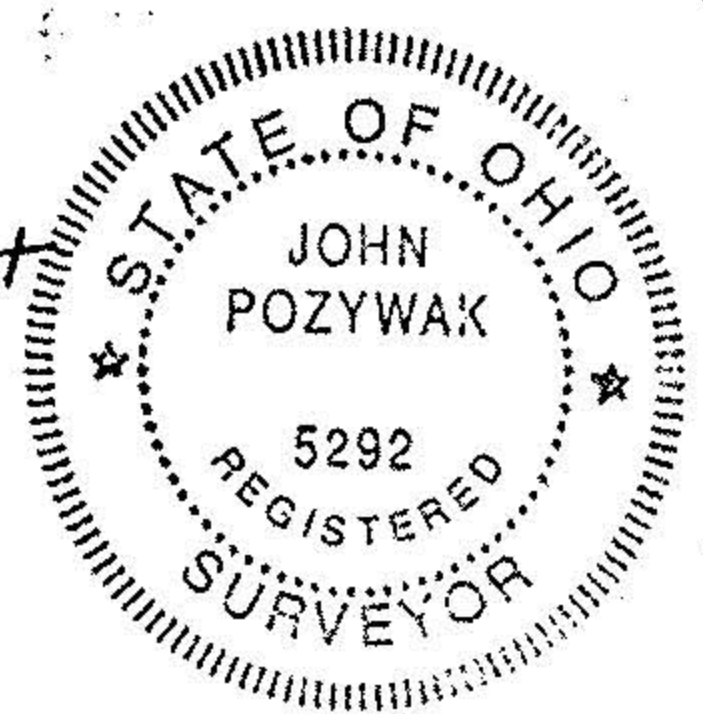

● iron pipes fd  
○ iron pipes set

Survey for  
Church of God of La Grange  
Part of Original Lot 46  
Original La Grange Township  
La Grange Village  
Lorain County, Ohio  
Scale 1" = 100' Feb 8, 1992  
John Pozywak  
Reg Surveyor 5292