

E. D. MERRIAN'S ADDITION
VOL. 3 PG. 16 LORAIN CO. RECORD OF MAPS

PROSPECT STREET 40 FT.

40 FT.

Lagrange Veterans Association 5/14/69

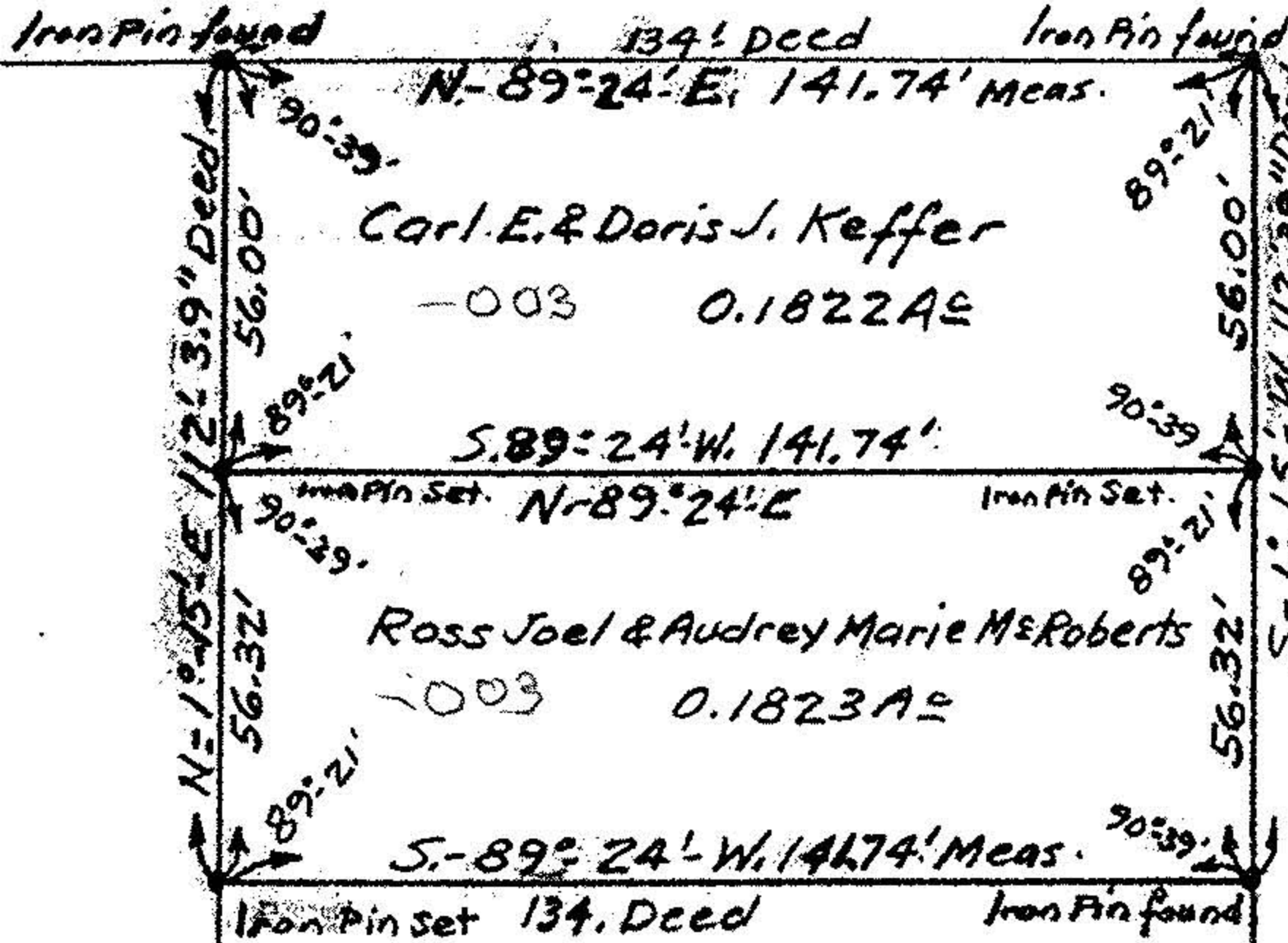

FACTORY STREET
N-1°15'E



Lester H. & Elsie Nichols
& Jay E. & Gertrude M. Corey

D. Vol. 478 Pg 116 Oct 15-1949

MAP OF SURVEY FOR
ROSS JOEL & AUDREY MARIE McROBERTS.
ORIGINAL LOT 45 LAGRANGE TOWNSHIP
LORAIN COUNTY OHIO
SCALE 1" = 40' Nov. 24-1951
C. E. Penfound Registered Surveyor.
Nov. 29-1951