

NORTH CENTER ST. 60'

301

N. 0° 34' 50" W.
330.00'

M.B./I.P. Pd. (12" deep)
Used

-001
-002

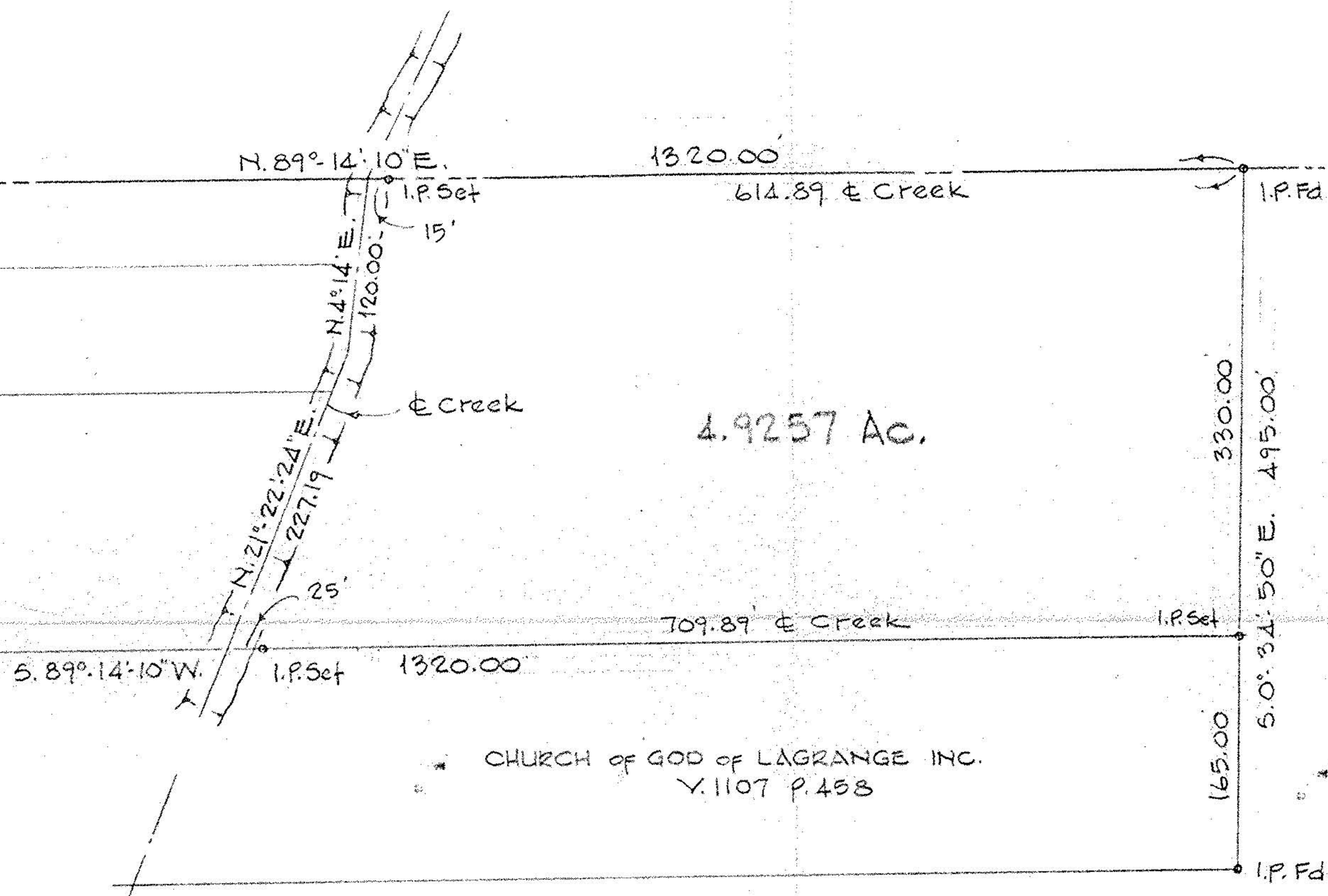

4.9257 Ac.

CHURCH of GOD of LAGRANGE INC.
V. 1107 P. 453

CHAS. M. & WILDA J. TAYLOR
V. 1976 P. 348

O.L. 35

O.L. 46

CONRAIL R.R. 100'

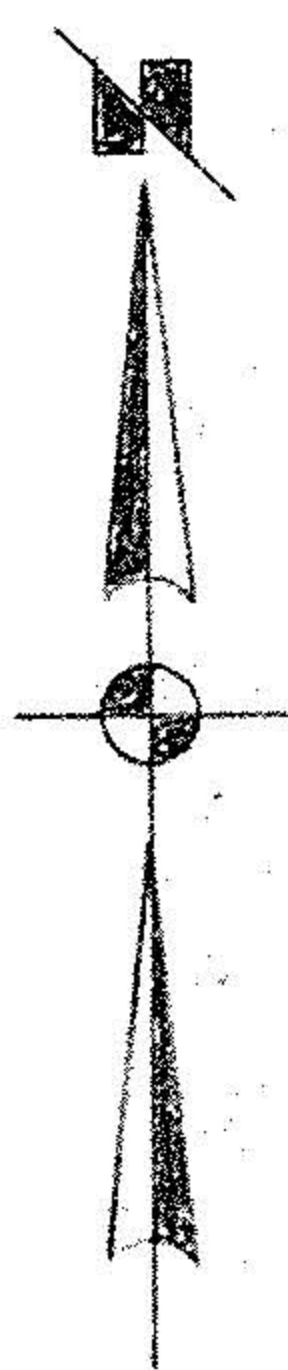

19879
 APPROVED
 LORAIN CO.
 MAP DEPT.
 DATE 4-27-92
 PAGE 15-00-046-4
 BY CAROLYN
 FRANCIS
 VOID
 AFTER # 19879

15-00-046-101

SURVEY FOR

CALVIN SMITH

PART OF O.L. 46 LAGRANGE TWP.
VILLAGE OF LAGRANGE LORAIN COUNTY OHIO

SCALE 1"=100' FEB. 1992

LAUNDON • SIMON • CAHL & ASSOC.
ENGINEERS SURVEYORS

92-2149
F.B. 222 P. 70 MAR 2 1992

