

CALVIN SMITH BUILDERS INC.
O.R.V. 534 P.444

CREEK

686.81' E N CENTER ST (CALC.)

RMOR. PCL. - 005 2.60 Ac (Calc.)
CHURCH of GOD of LAGRANGE INC.
V. 1107 P 458

688.39' E N CENTER ST. (CALC.)

N. 1° 07' 50" W.
165.00'

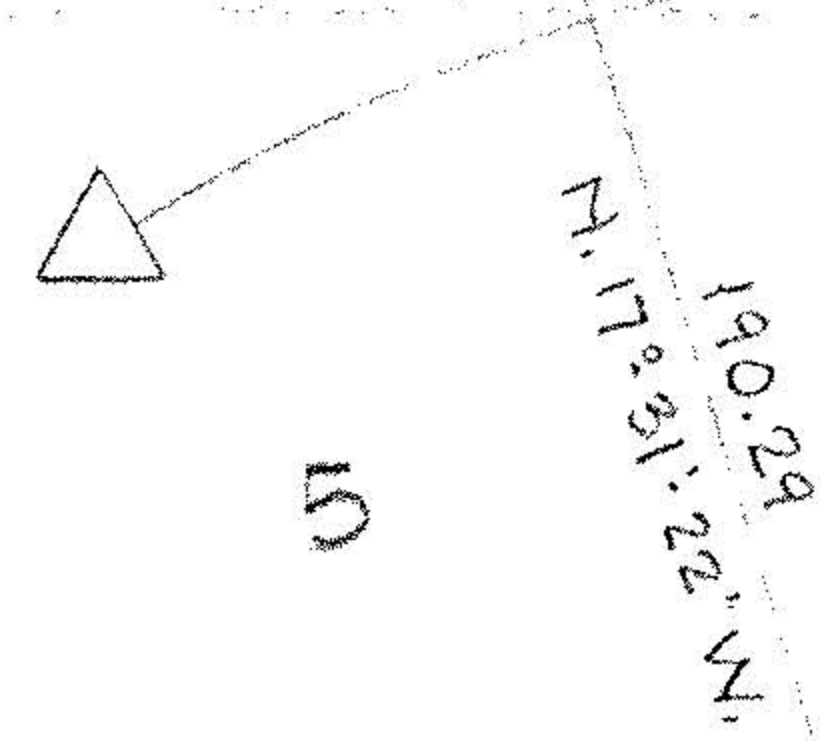
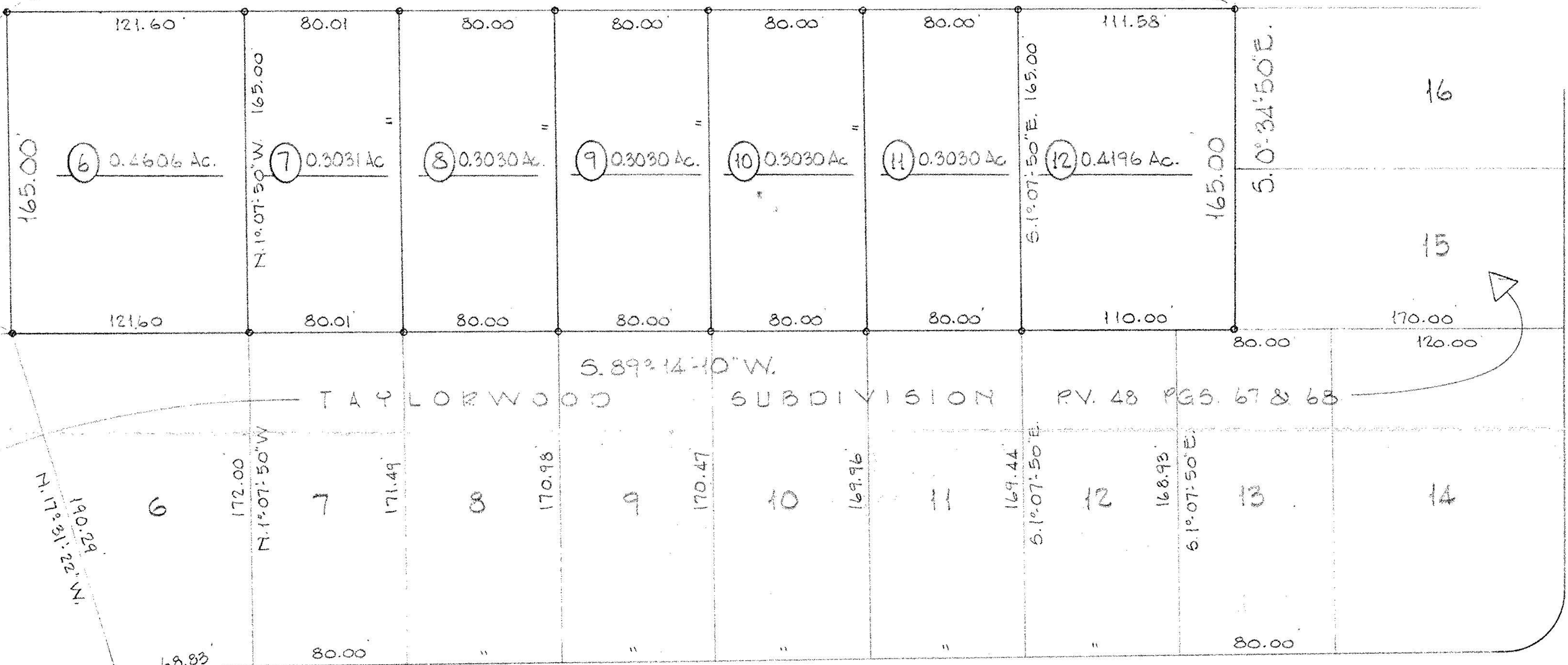

N. 0° 34' 50" W.
80'

WILLIAM ST. 60'

197.48'

TAYLORWOOD SUBDIVISION P.V. 48 PGS. 67 & 68

N. 88° 52' 10" E.

TAYLOR BLVD. 60'

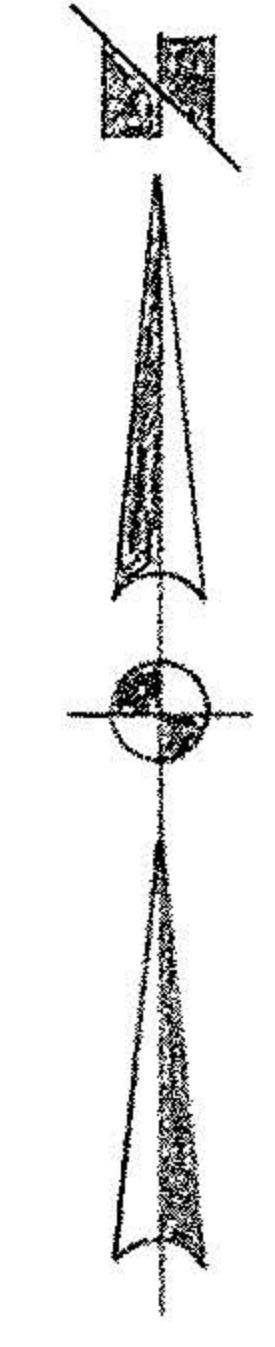

— DENOTES IRON PIN SET

SURVEY FOR

CHURCH of GOD of LAGRANGE INC.

PART OF O.L. 46 TOWNSHIP OF LAGRANGE - VILLAGE OF LAGRANGE
COUNTY OF LORAIN STATE OF OHIO

MAY 1994

SCALE 1"=50'

LAUNDON • SIMON • CAHL & ASSOC.
ENGINEERS SURVEYORS

JOB NO 94-2576