

SURVEY AND SPLIT FOR TOWNSHIP OF LAGRANGE

ORIGINAL LOT 45 LAGRANGE TWP.
COUNTY OF LORAIN STATE OF OHIO
LAUNDON · SIMON · CAHL & ASSOCIATES
ENGINEERS SURVEYORS
MAY 1994

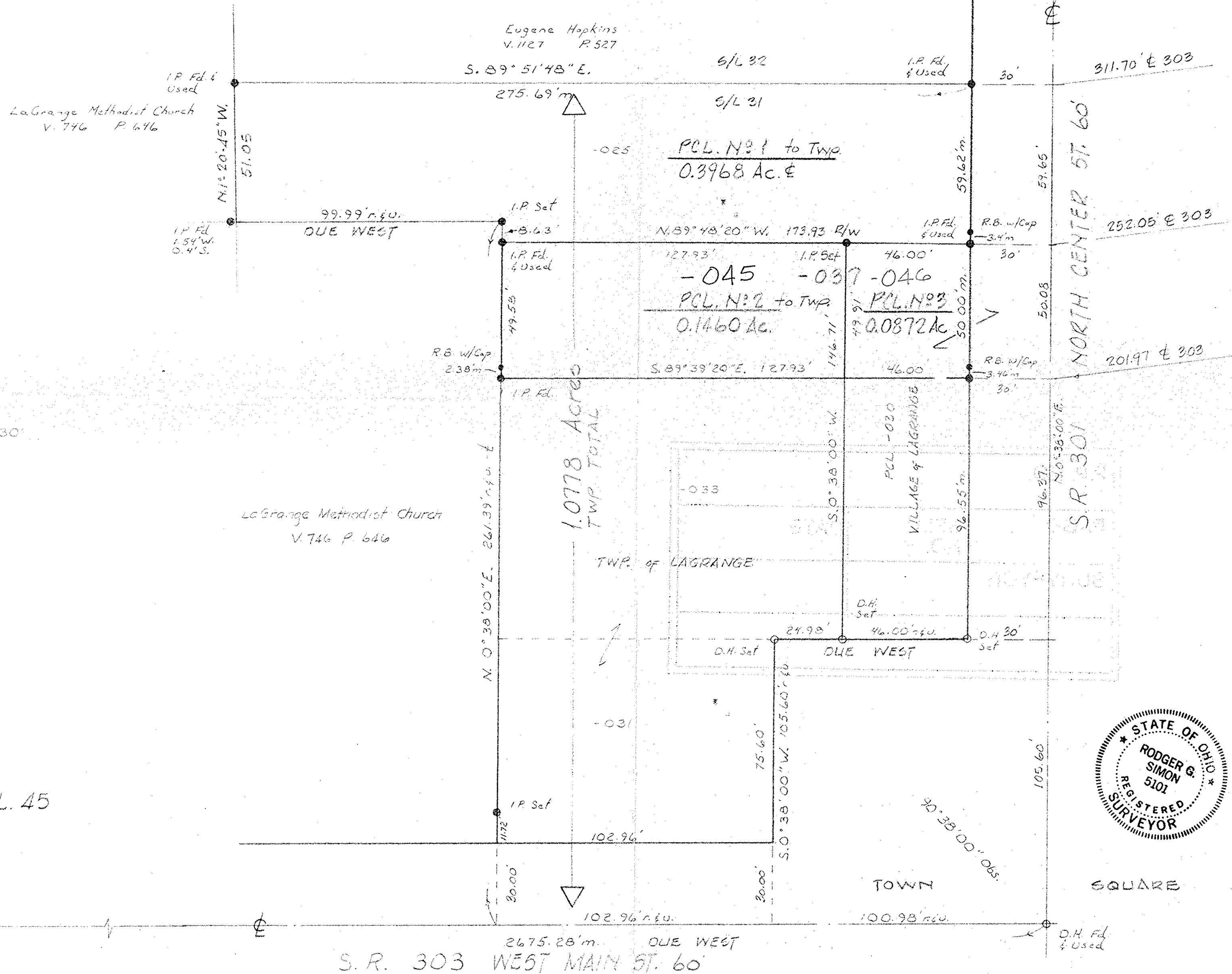

SCALE: 1" = 30'

20917
APPROVED
LORAIN CO.
MAP DEPT.
DATE 7-7-94
PAGE 15-00-045 B
BY CAROLYN
FRANCIS
VOID
DATE # 20917

