

PLAT OF BOUNDARY SURVEY
GARRETT J. MURRAY CO., L.P.A.
ON BEHALF OF STURGILL ENTERPRISES INC.
 ORIGINAL LOT 45, LAGRANGE TOWNSHIP,
 VILLAGE OF LAGRANGE, LORAIN COUNTY, OHIO

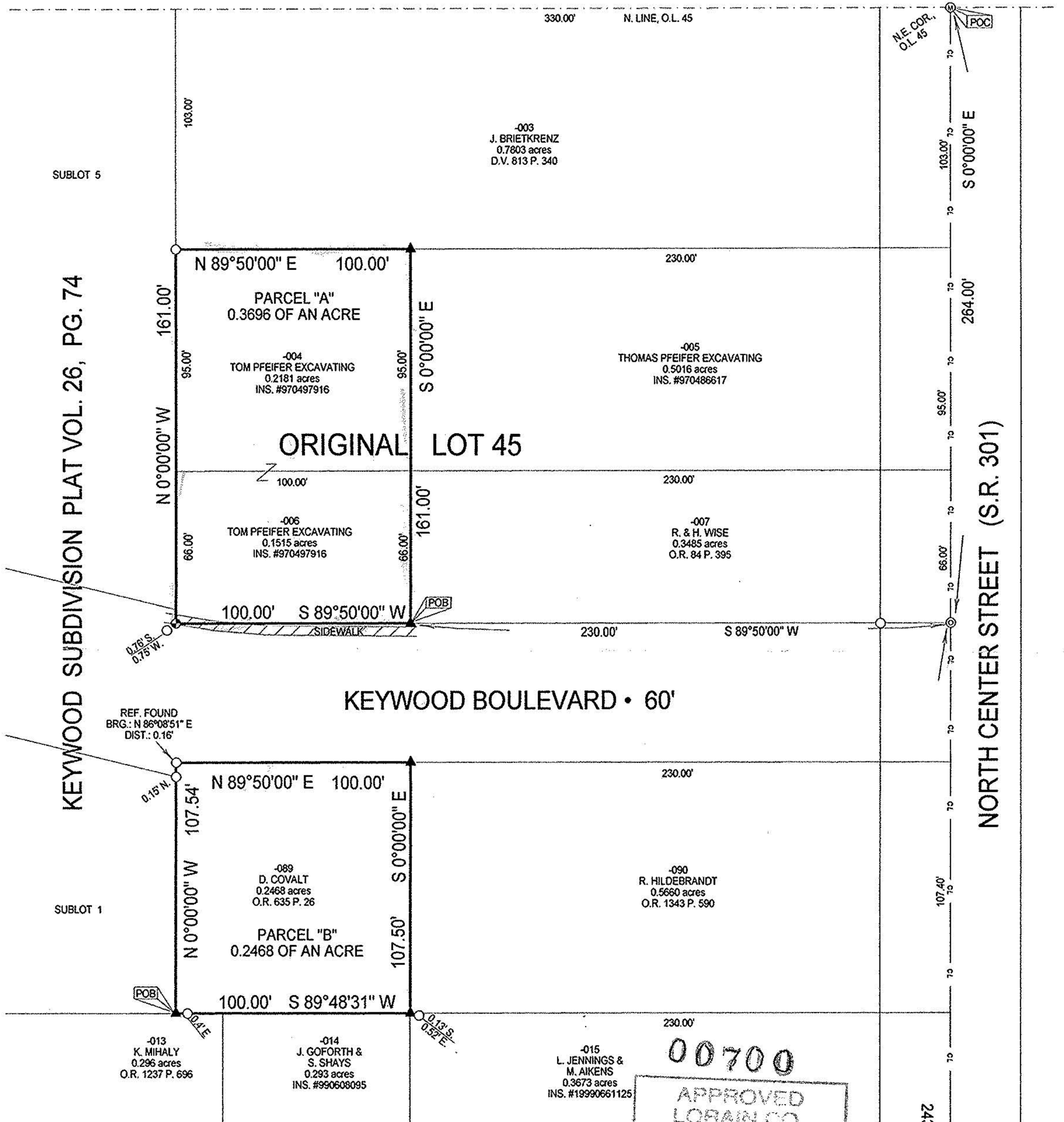

Legend

- Iron Pipe Found
- ⊙ PK Nail Found
- ⊕ Iron Pin In Monument Box Found
- ⊕ Drillhole Found
- ▲ Iron Pipe Set
- ⊕ Drillhole Set

BEARINGS
ARE
ASSUMED.

ERROR OF CLOSURE IS
LESS THAN 1:10,000.

SCALE 1"=50'

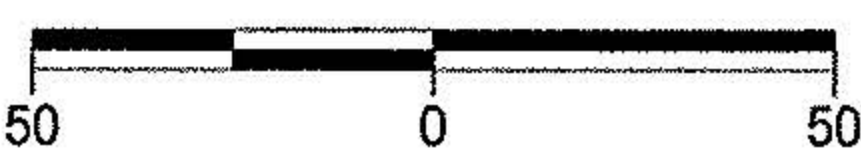

DATE:	2/13/01
JOB NO.:	013338

00700

APPROVED
LORAIN CO.
MAP DEPT

DATE 3-29-01

PAGE 15-00-045-B

BY JHATFIELD

#01-00700



LAUNDON • SIMON • KELSER & ASSOC., INC.

PROFESSIONAL LAND SURVEYORS

110 MIDDLE AVE. • ELYRIA, OHIO • 44035

PHONE (440) 322-7625

RLS #7871