

CARDINAL SURVEYS
 PLAT OF SURVEY
 PREPARED FOR The Lacko's
 ORIG. LAGRANGE TOWNSHIP LOT NO. 44
 LAGRANGE, OHIO

X10400 1500-044-000

76.10 AC.

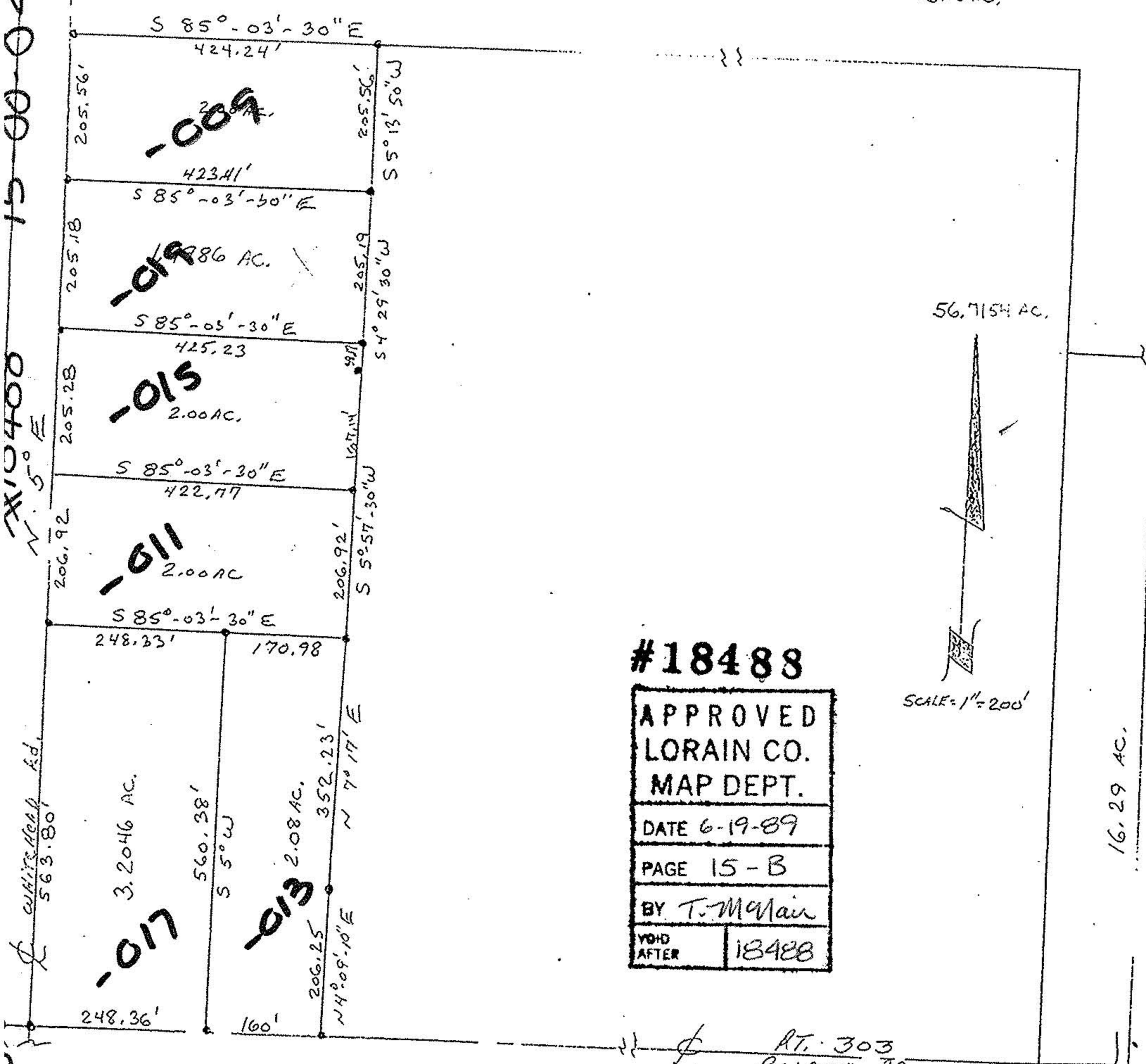

56.7154 AC.

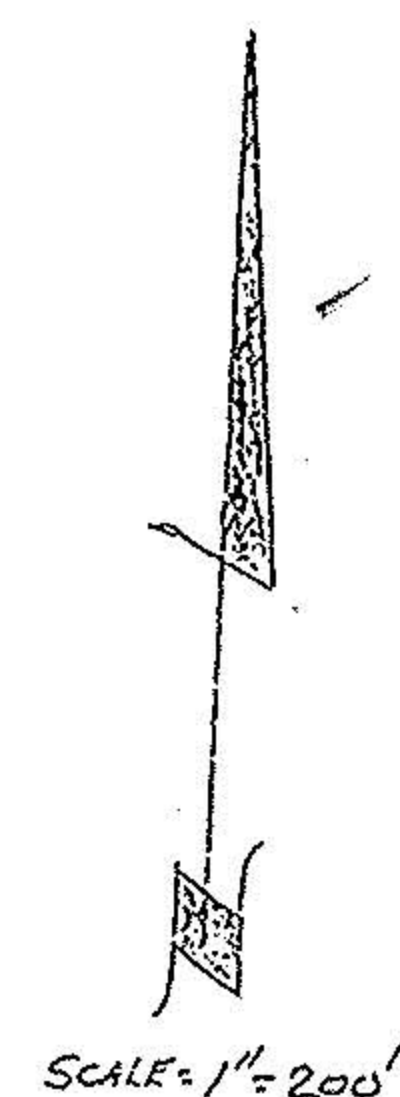

#18488
 APPROVED
 LORAIN CO.
 MAP DEPT.
 DATE 6-19-89
 PAGE 15-B
 BY T. McMain
 VOID AFTER 18488

16.29 AC.

WHITEHEAD Rd.
563.80'

RT. 303
 BELDEN RD.

DATE: APRIL 10, 1989

SCALE: 1" = 200'

1.9986 ACRE SPLIT OF 56.7154 ACRE
 PARCEL, PER LORAIN COUNTY AUDITOR, 54.7168
 ACRE PARCEL REMAINDER