

FORMERLY HARRY & JULIA TOMPKINS
V. 572 P. 219

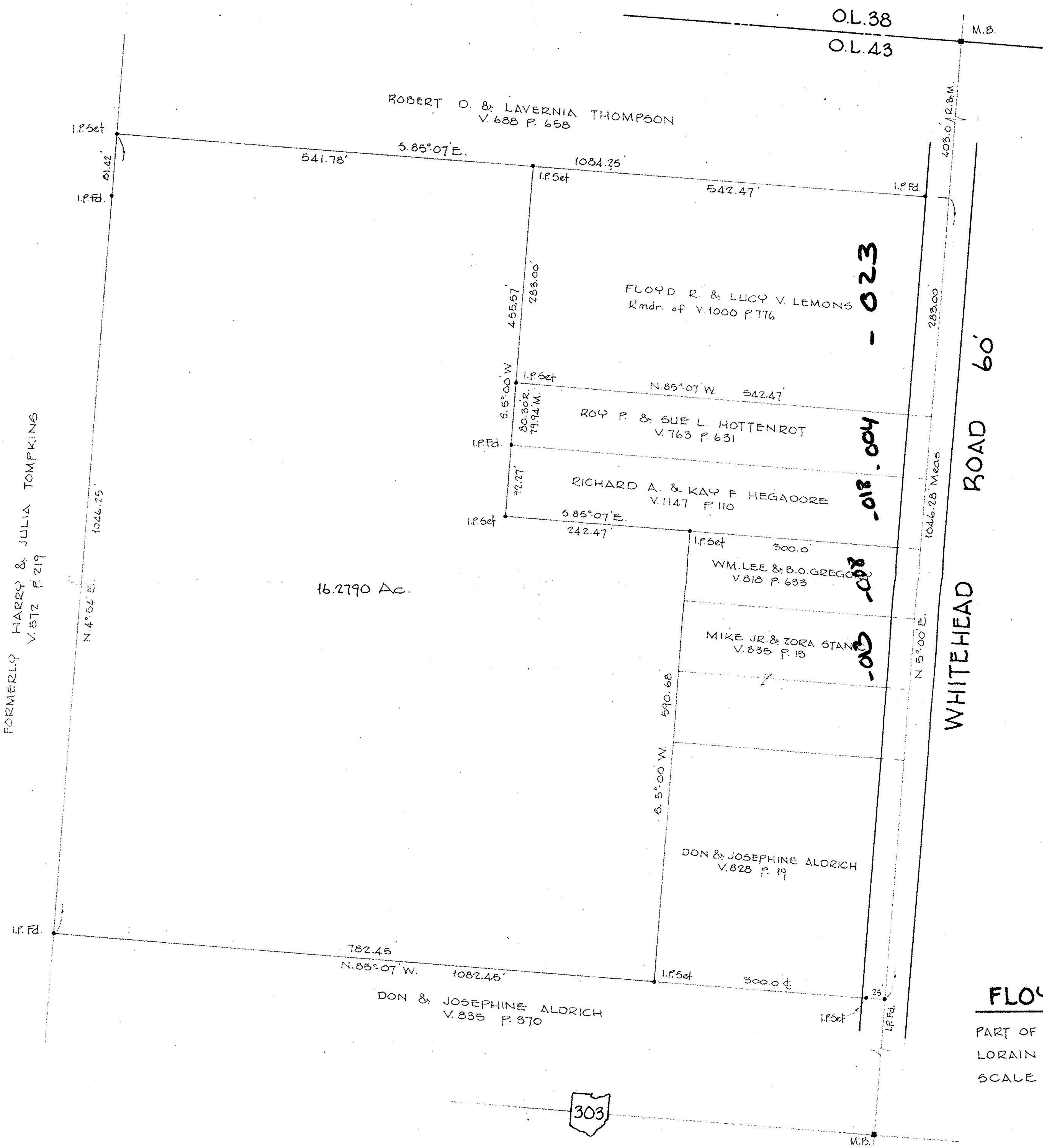

16.2790 Ac.

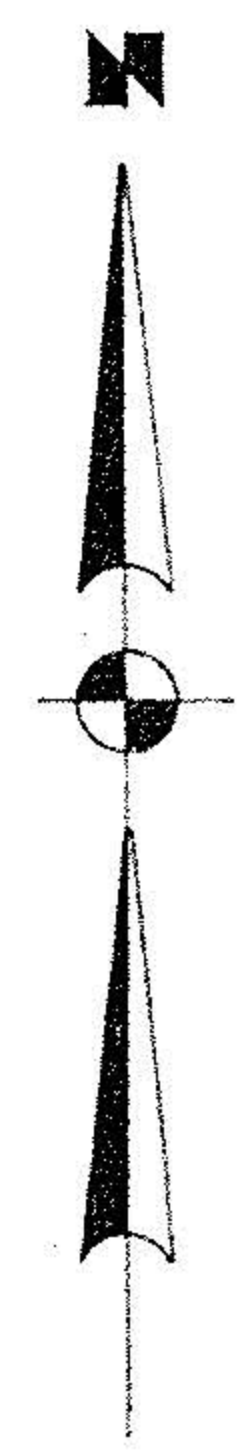

WHITEHEAD ROAD 60'

#15278

APPROVED
LORAIN CO.
MAP DEPT.

DATE 9-29-83

PAGE 15-A

BY T. McLean

VOID
REPLANT

SURVEY FOR

FLOYD R. & LUCY V. LEMONS

PART OF O.L. 43

LORAIN COUNTY

SCALE 1"=100'

LAGRANGE TWP.

OHIO

SEPT. 13, 1983

LAUNDON • SIMON • CAHL & ASSOC.
ENGINEERS SURVEYORS

JOB No 83-1227



SEP 14 1983

172