

Frank W. Wilcox 2
D. Vol. 847 Pg 480

1/2

Biggs Rd

Diagonal Rd

N

#14928

APPROVED
LORAIN CO.
MAP DEPT
DATE 12-27-82
PAGE 15-A
BY C. Francis
VOID AFTER

15-00-040-000-003

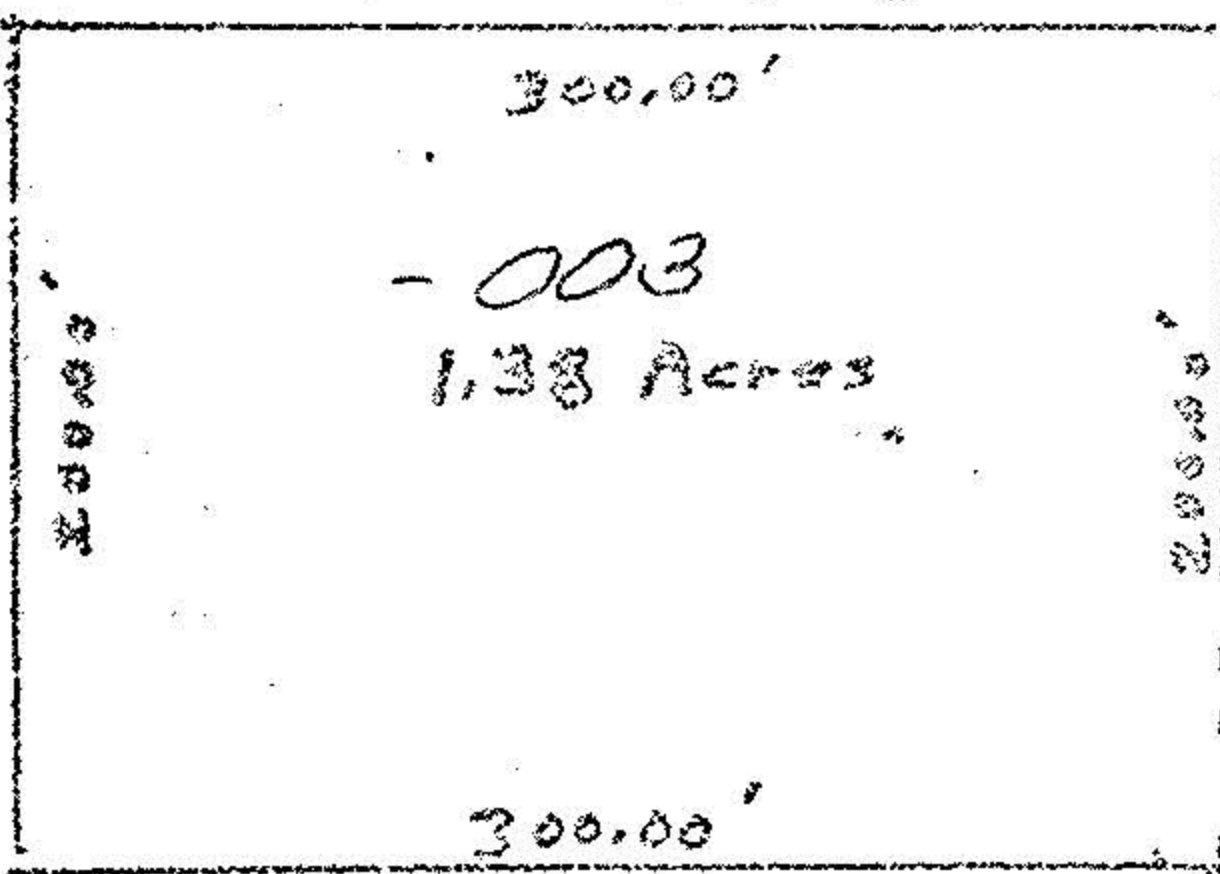

South line 0.640

Survey for
Frank Mohr
Original Lot 40
La Grange Twp
Lorain County, Ohio
Scale 1" = 100'
Dec 1982

John Pozyski
Reg Surveyor
5272