

18926 Pittsfield Township La Grange Township 15-00-040-000-

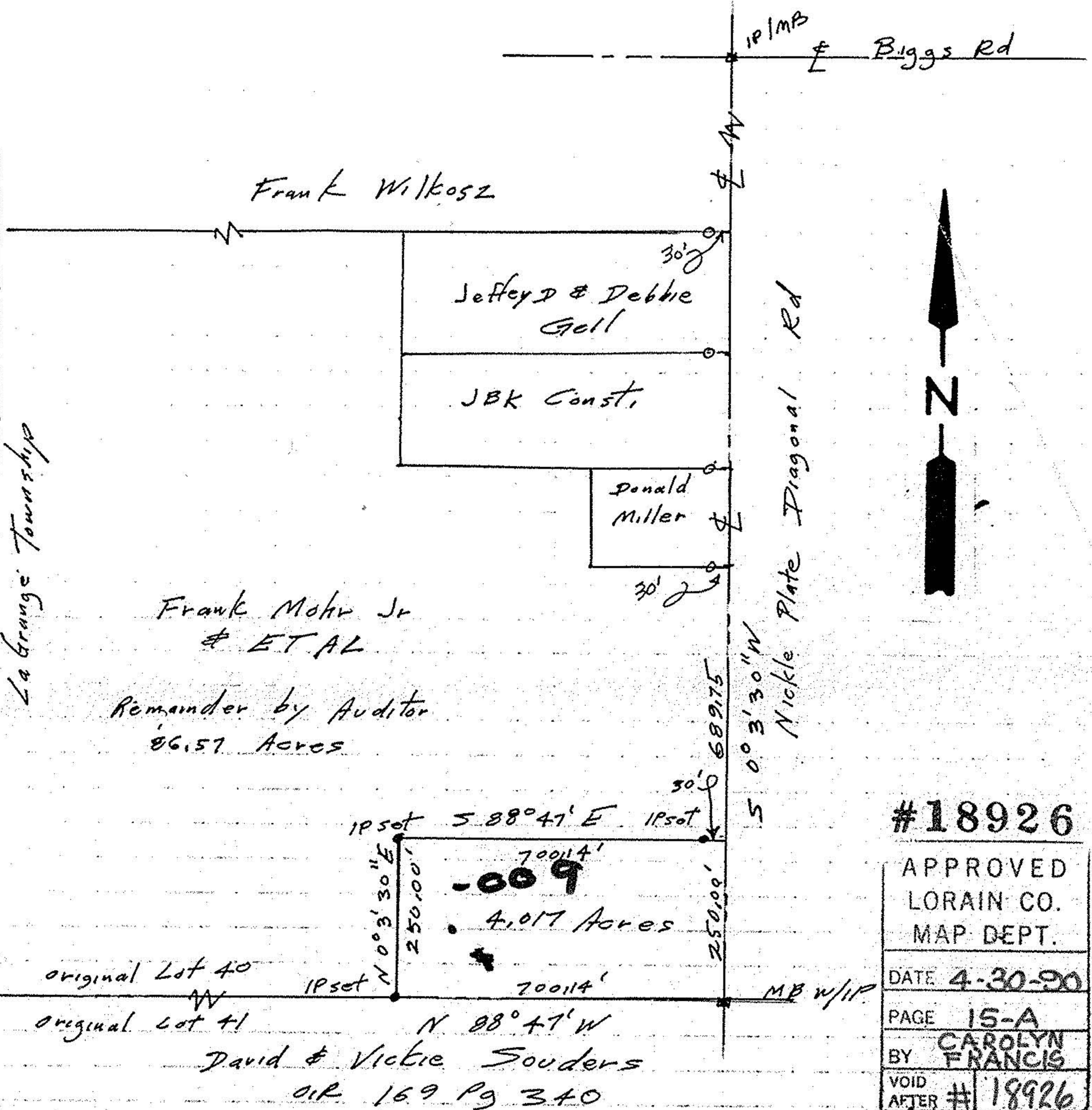

Frank Mohr Jr
 & ET AL
 Remainder by Auditor
 86.57 Acres

IP set 5 88° 47' E IP set
 70014'
 250.00'
 4.017 Acres
 009
 70014'
 250.00'

original Lot 40
 original Lot 41
 N 88° 47' W
 David & Vickie Souders
 OIR 169 Pg 340

#18926

APPROVED LORAIN CO. MAP DEPT.	
DATE	4-30-90
PAGE	15-A
BY	CAROLYN FRANCIS
VOID AFTER	# 18926

- IP - Iron pipes set
- monument box
- Iron pipes fd

John Poznywal
 Reg Surveyor
 5292

Survey for Frank Mohr
 four acre parcel split
 Part of Original Lot 40
 La Grange Township
 Lorain County, Ohio
 Scale 1"=300' Sept 11, 1989