

-087 12.62 AC. REC. VICTORY CONSTRUCTION CORP.
D.V. 1177 P. 742 (9.82 AC. REM.)

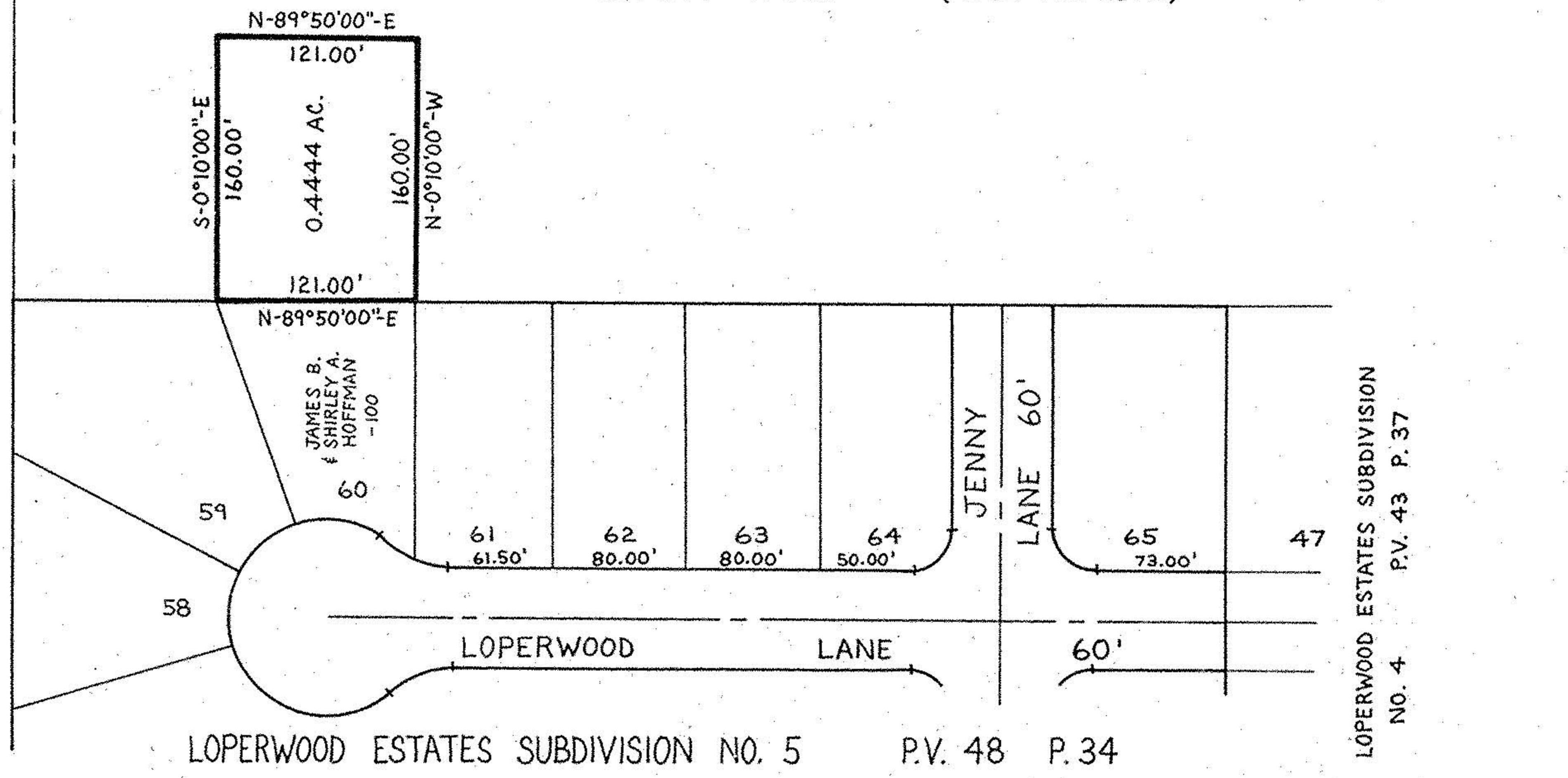

-007
(48.80 AC.)

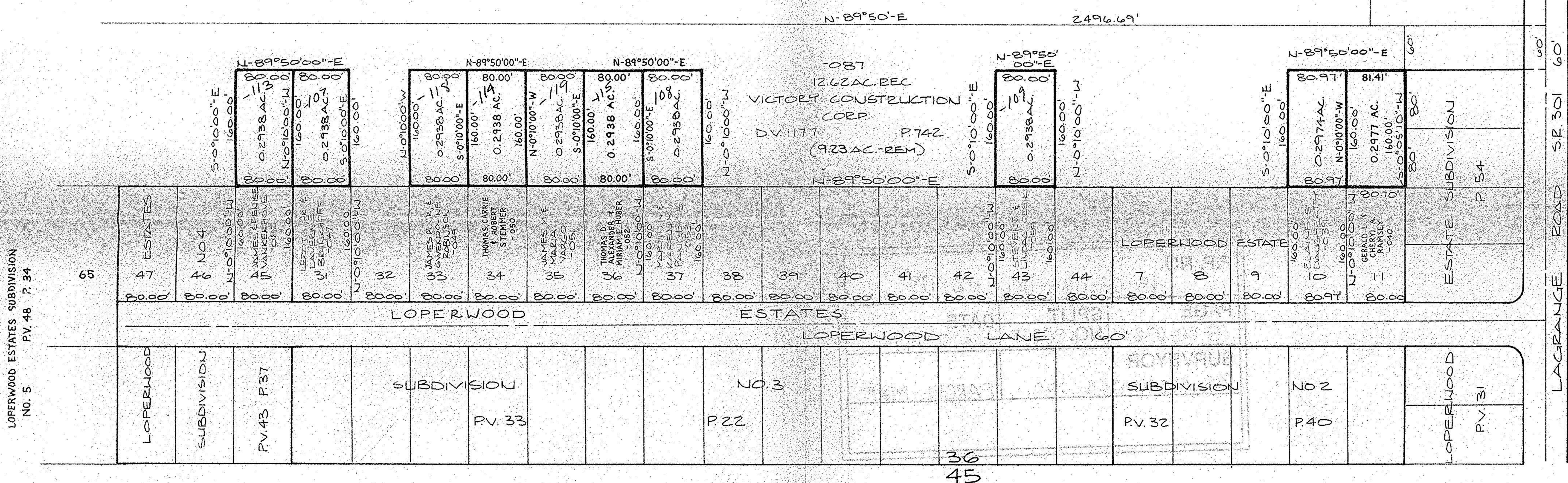
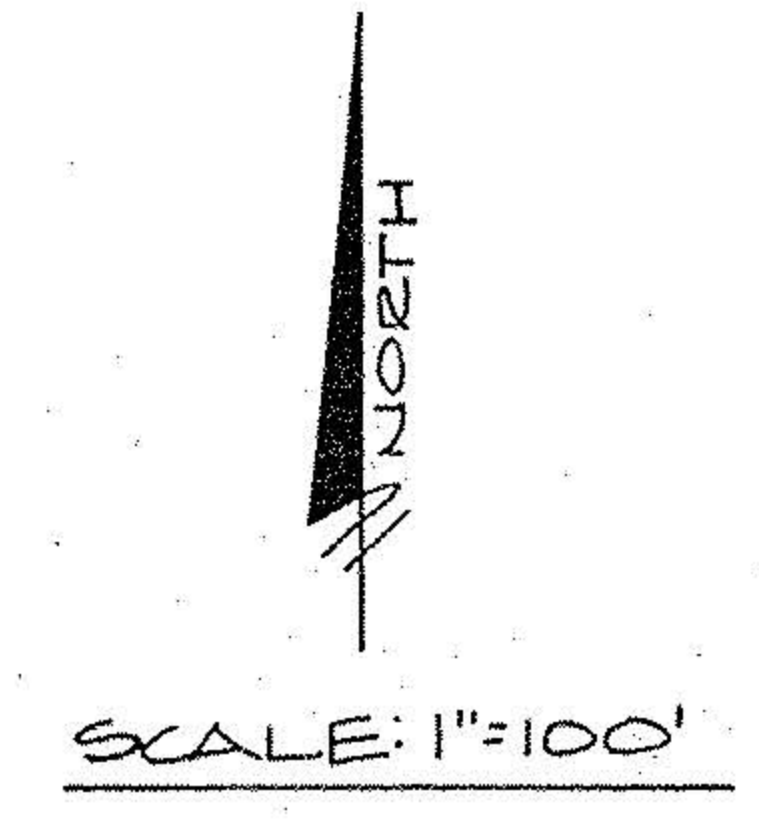

LOPERWOOD ESTATES SUBDIVISION
NO. 5
P.V. 48 P. 34

LAGRANGE ROAD SR. 301 60'

MAP GIVEN FOR SPLIT

2077
APPROVED
LORAIN CO.
MAP DEPT.
DATE 3-22-94
PAGE 1500-036-
BY CAROLYN FRANCIS
VOID AFTER # 20117

36
45
A. B
SURVEY MAP
PART OF ORIGINAL LAGRANGE TOWNSHIP LOT NO. 36
VILLAGE OF LAGRANGE COUNTY OF LORAIN

PARCEL DATA SHOWN BASED ON
SURVEY FOR THE LOPERWOOD
SUBDIVISIONS B1.
KLEINODER-SCHMIDT AND ASSOCIATES,
ENGINEERS AND SURVEYORS - NO PINS
HAVE BEEN SET ON THE PARCEL
EXTENSIONS SHOWN.

David L. Elwell
REG. SURVEYOR, No. 6333
KS ASSOCIATES INC.
ENGINEERS SURVEYORS

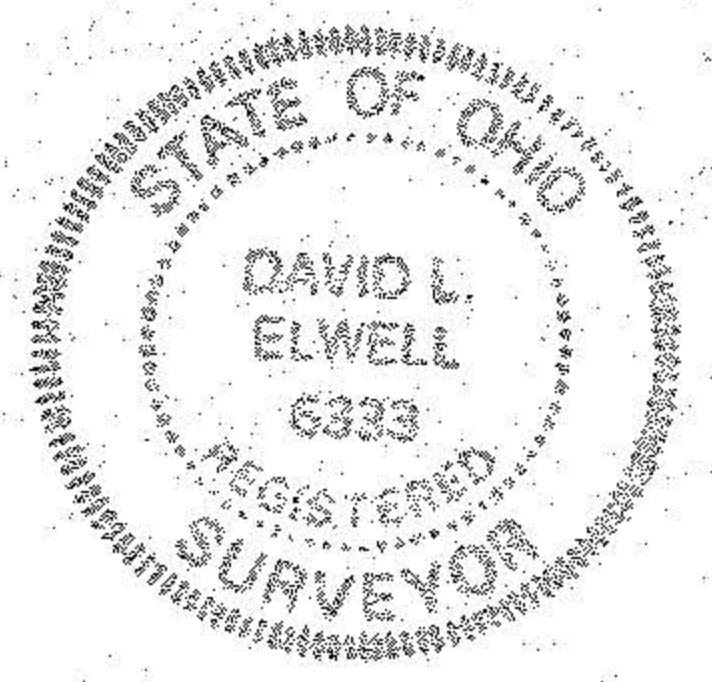

STATE OF OHIO
12-18-92
REV. 7-08-93 (PL 11, 34, 36, 60)
REV. 2-07-94 (PL 33, 35)