

-087 12.62 AC. REC. VICTORY CONSTRUCTION CORP.  
D.V. 1177 P. 742 (9.82 AC. REM.)

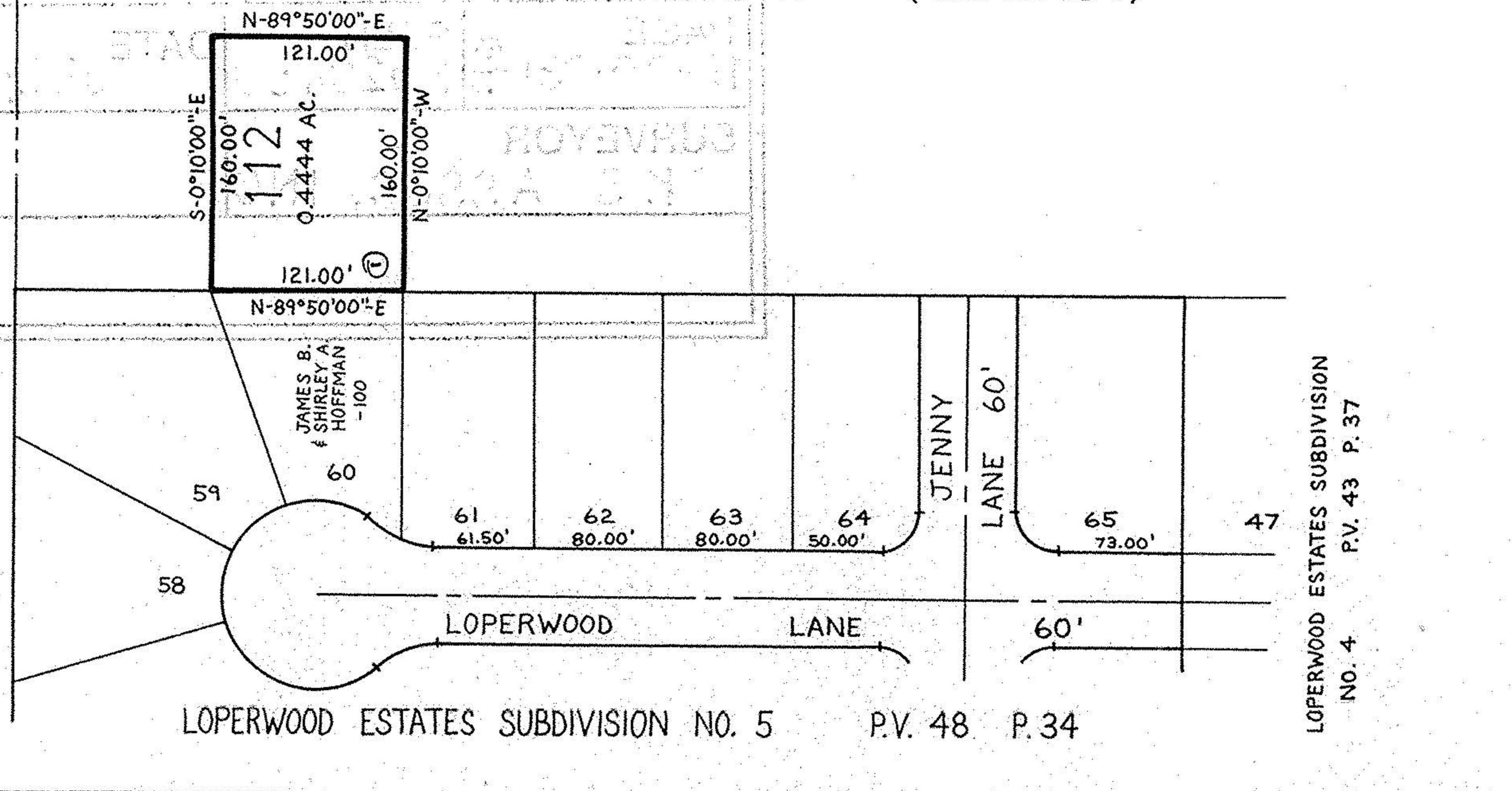
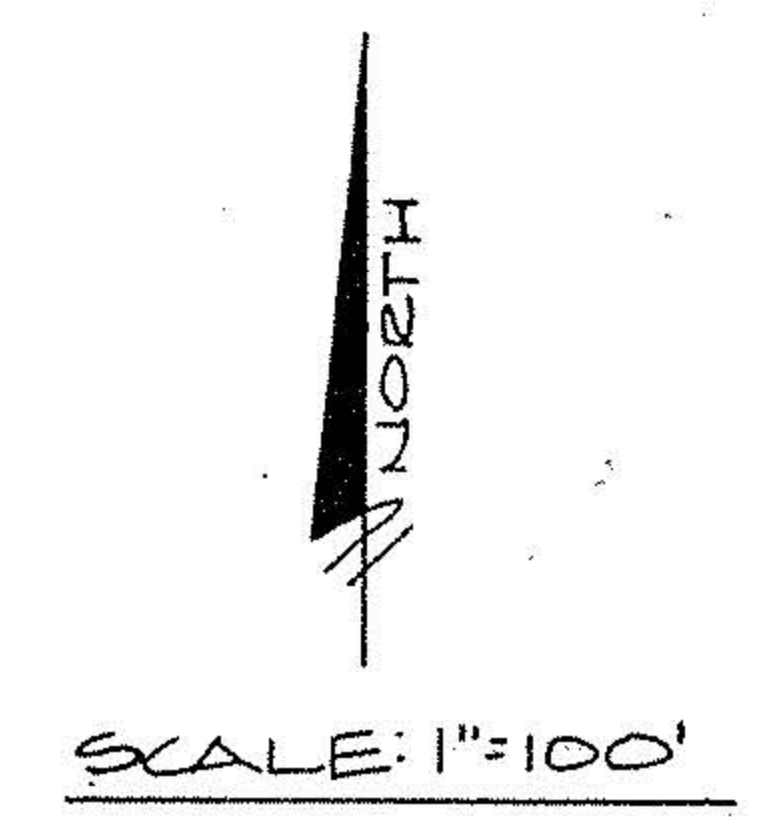

LOPERWOOD ESTATES SUBDIVISION  
NO. 4 P.V. 43 P. 37

LOPERWOOD ESTATES SUBDIVISION NO. 5 P.V. 48 P. 34

-007  
(48.80 AC.)

N-89°50'-E 2496.69'

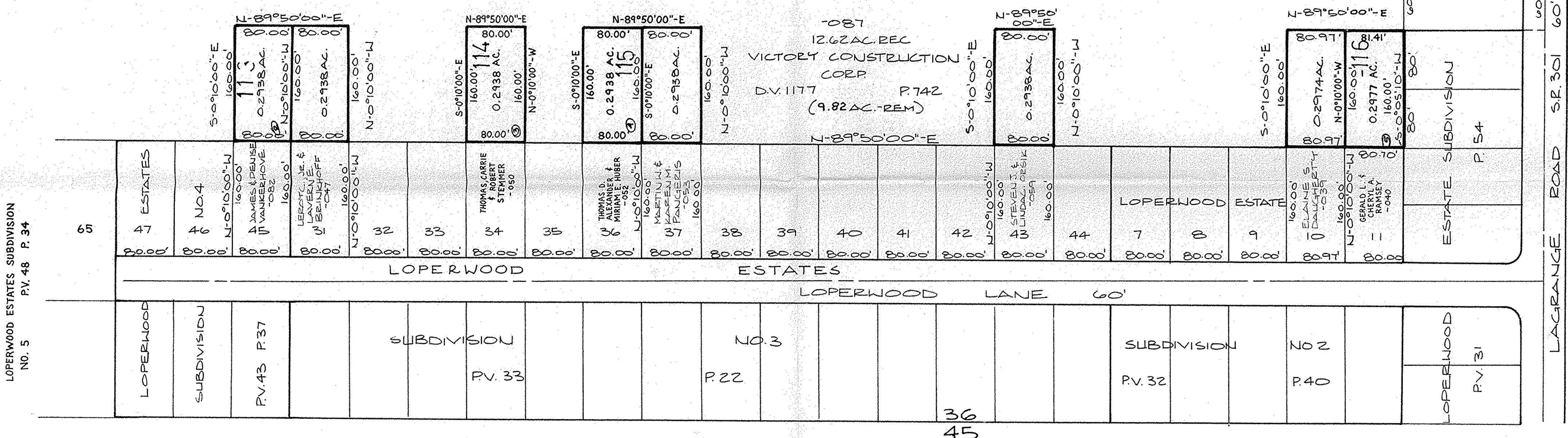

LOPERWOOD ESTATES SUBDIVISION  
NO. 5 P.V. 48 P. 34

LORRAINE ROAD 60'

PARCEL DATA SHOWN BASED ON SURVEY FOR THE LOPERWOOD SUBDIVISIONS BY KLEINODER-SCHMIDT AND ASSOCIATES, ENGINEERS AND SURVEYORS - NO PINS HAVE BEEN SET ON THE PARCEL EXTENSIONS SHOWN.

15-00-036-000-

**20480**

APPROVED  
LORAIN CO.  
MAP DEPT.

DATE 8-12-93

PAGE 15-00-036-000-8

BY CAROLYN FRANKS

VOID AFTER # 20480

SURVEY MAP  
PART OF ORIGINAL LAGRANGE TOWNSHIP LOT NO. 36  
VILLAGE OF LAGRANGE COUNTY OF LORAIN

STATE OF OHIO  
12-18-92  
REV. 7-08-93 (61, 34, 36, 60)

David L. Elwell  
REG. SURVEYOR No. 6333

**KS ASSOCIATES INC.**  
ENGINEERS SURVEYORS

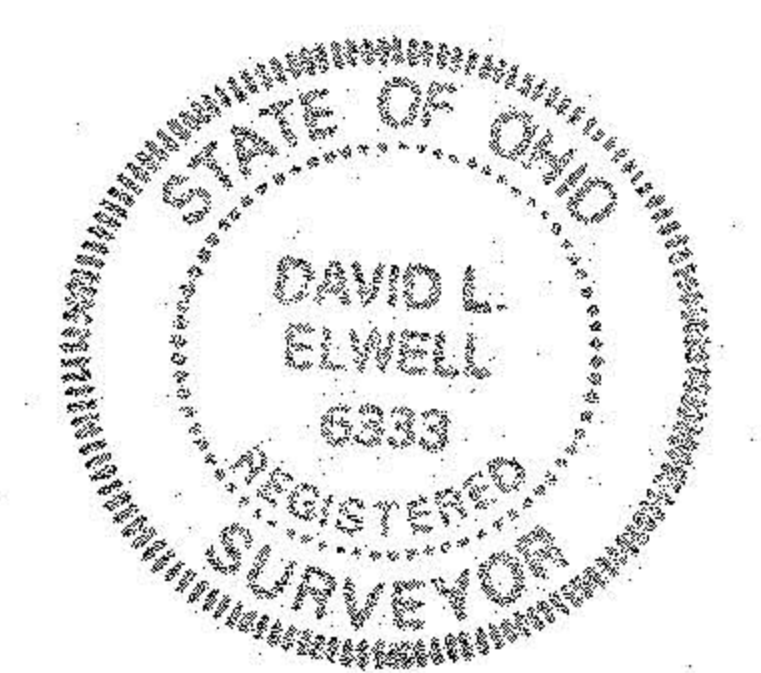

PRINTED  
SEP 10 1993  
KS ASSOCIATES, INC