

-087 12.62 AC. REC. VICTORY CONSTRUCTION CORP.
D.V. 1177 P. 742 (9.82 AC. REM.)

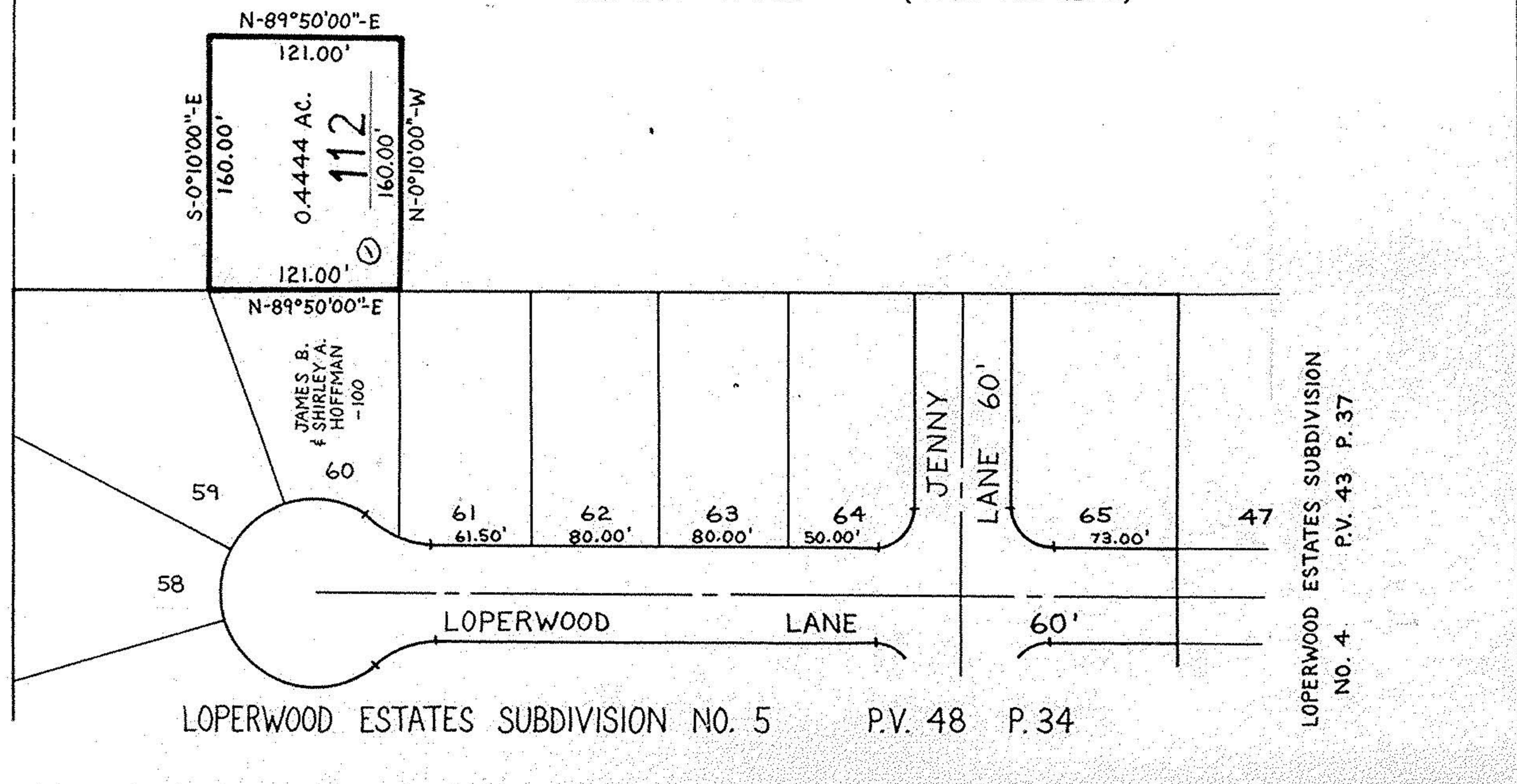

-007
(48.80 AC.)

N-89°50'-E 2496.69'

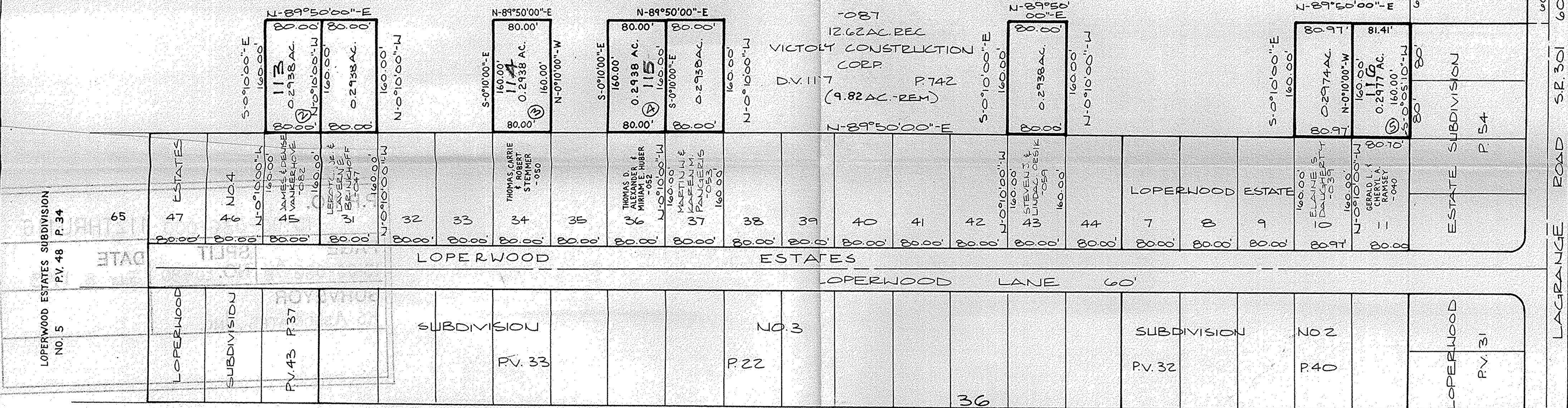

PARCEL DATA SHOWN BASED ON SURVEY FOR THE LOPERWOOD SUBDIVISIONS BY KLEINODER-SCHMIDT AND ASSOCIATES, ENGINEERS AND SURVEYORS - NO PINS HAVE BEEN SET ON THE PARCEL EXTENSIONS SHOWN.

20480
APPROVED
LORAIN CO.
MAP DEPT.
DATE 8-12-93
PAGE 15-00-036-A B
BY CAROLYN FRANCIS
VOID AFTER # 20480

PARCEL SPLIT MAP
PART OF ORIGINAL LAGRANGE TOWNSHIP LOT NO. 36
VILLAGE OF LAGRANGE COUNTY OF LORAIN

STATE OF OHIO
12-18-92
REV. 7-08-93 (9, 11, 34, 36, 60)

David L. Elwell
REG. SURVEYOR No. 6333
KS ASSOCIATES INC.
ENGINEERS SURVEYORS



15-00-036-000-

PRINTED
JUL 16 1993
KS ASSOCIATES, INC.