

15-00-035-000-024 #18783/6065 RT. 301, LAGRANGE, OH 44050

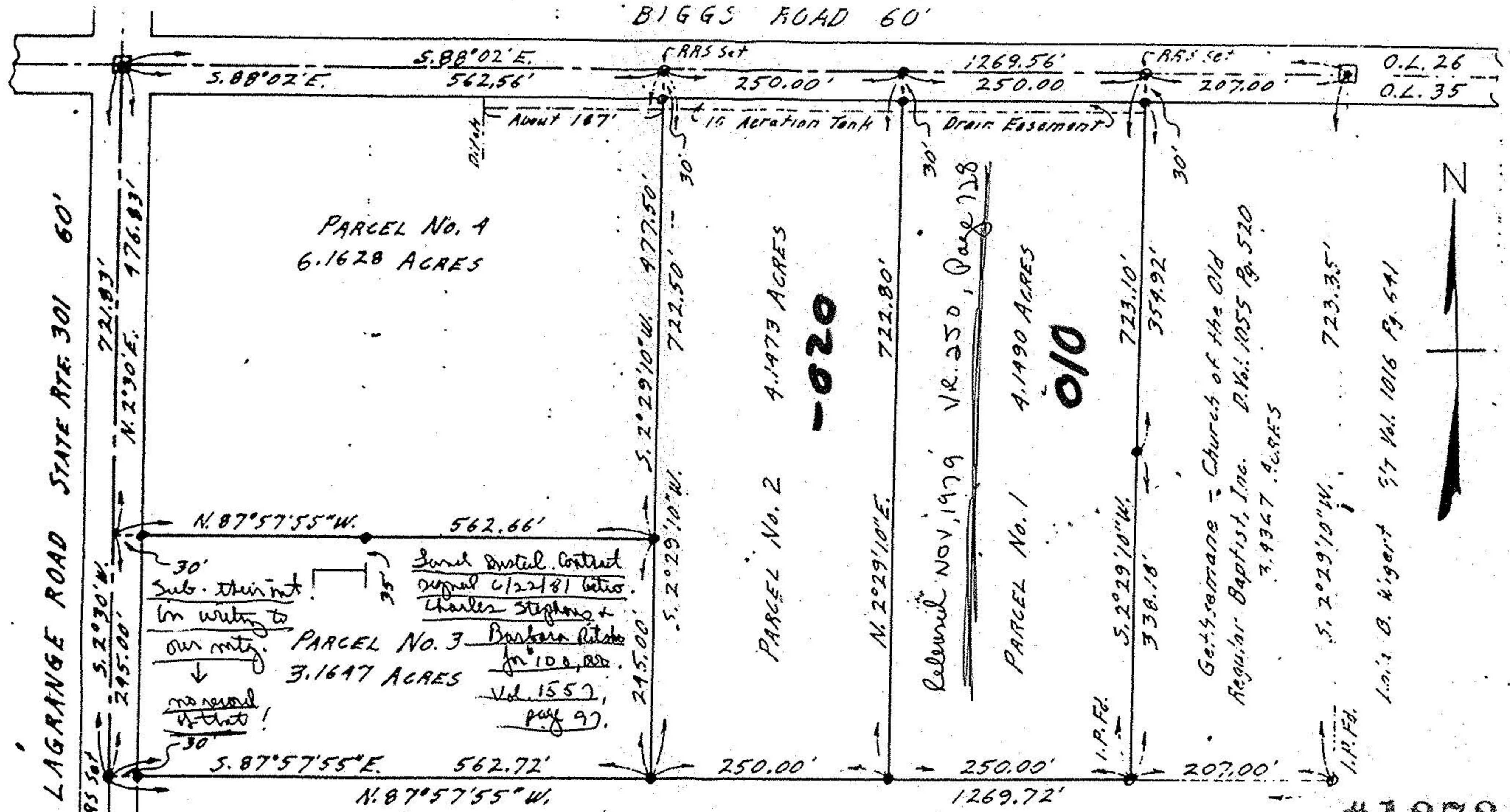

NOTES:  indicates iron pin found in monument box.  
● indicates iron pin set.

PLAT OF SURVEYS FOR  
ALFRED L. & ANGELICA RITSKO  
ORIGINAL LOT NO. 35 - LAGRANGE TWP.  
LORAIN COUNTY OHIO  
SCALE: 1" = 100'  
OCTOBER-1979  
Gary E. Penfound Reg. Surveyor No. 4457

#18783

|                                     |                    |
|-------------------------------------|--------------------|
| APPROVED<br>LORAIN CO.<br>MAP DEPT. |                    |
| DATE 12-19-89                       |                    |
| PAGE 15-C                           |                    |
| BY                                  | CAROLYN<br>FRANCIS |
| VOID<br>AFTER #                     | 18783              |