

CARDINAL SURVEYS  
 PLAT OF SURVEY  
 PREPARED FOR MR. ROO SEABOLD

SURVEY OF 1.3774 ACRES SPLIT  
 FROM 80.1226 ACRES  
 LEAVING A REMAINDER OF  
 78.7452 ACRES

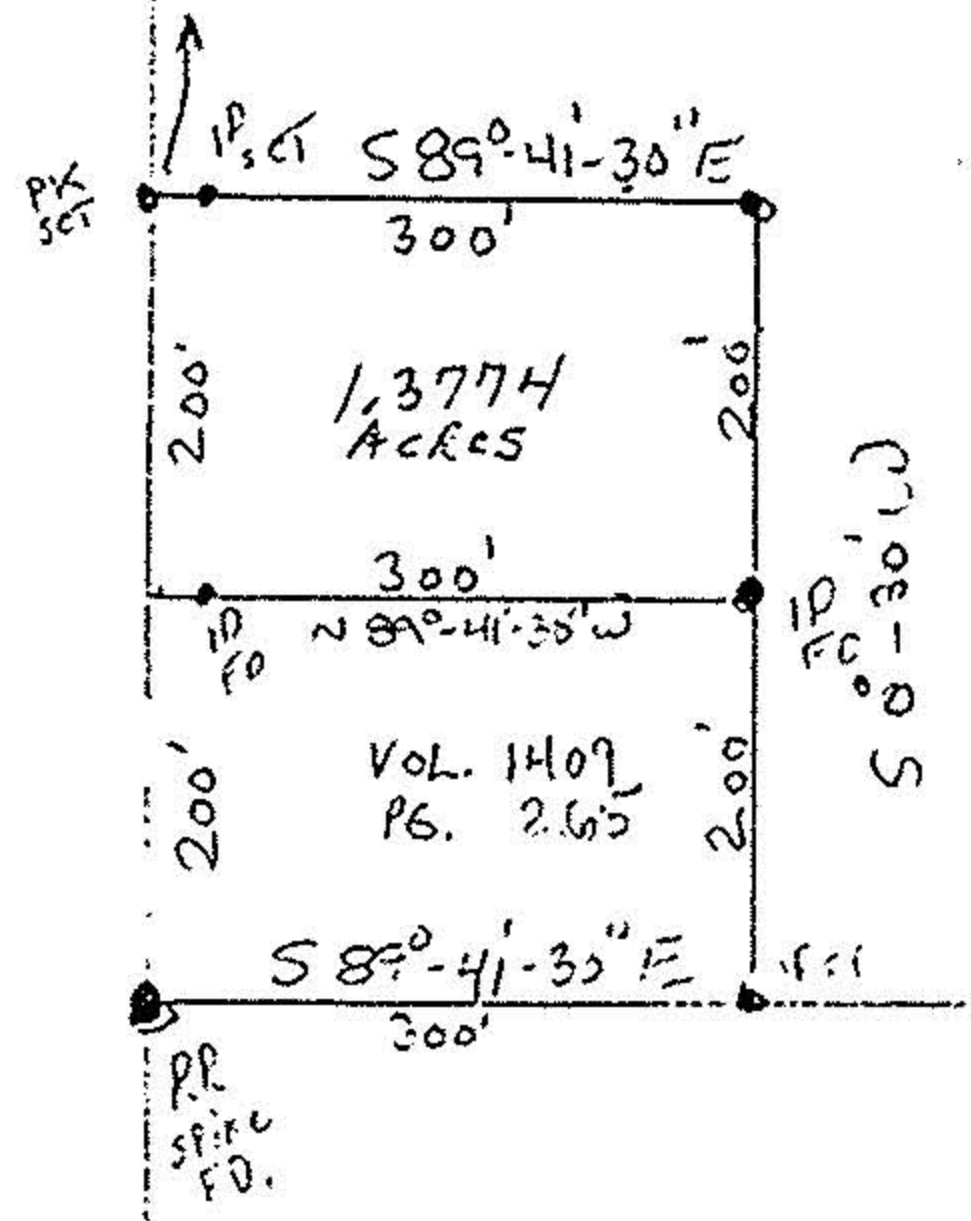
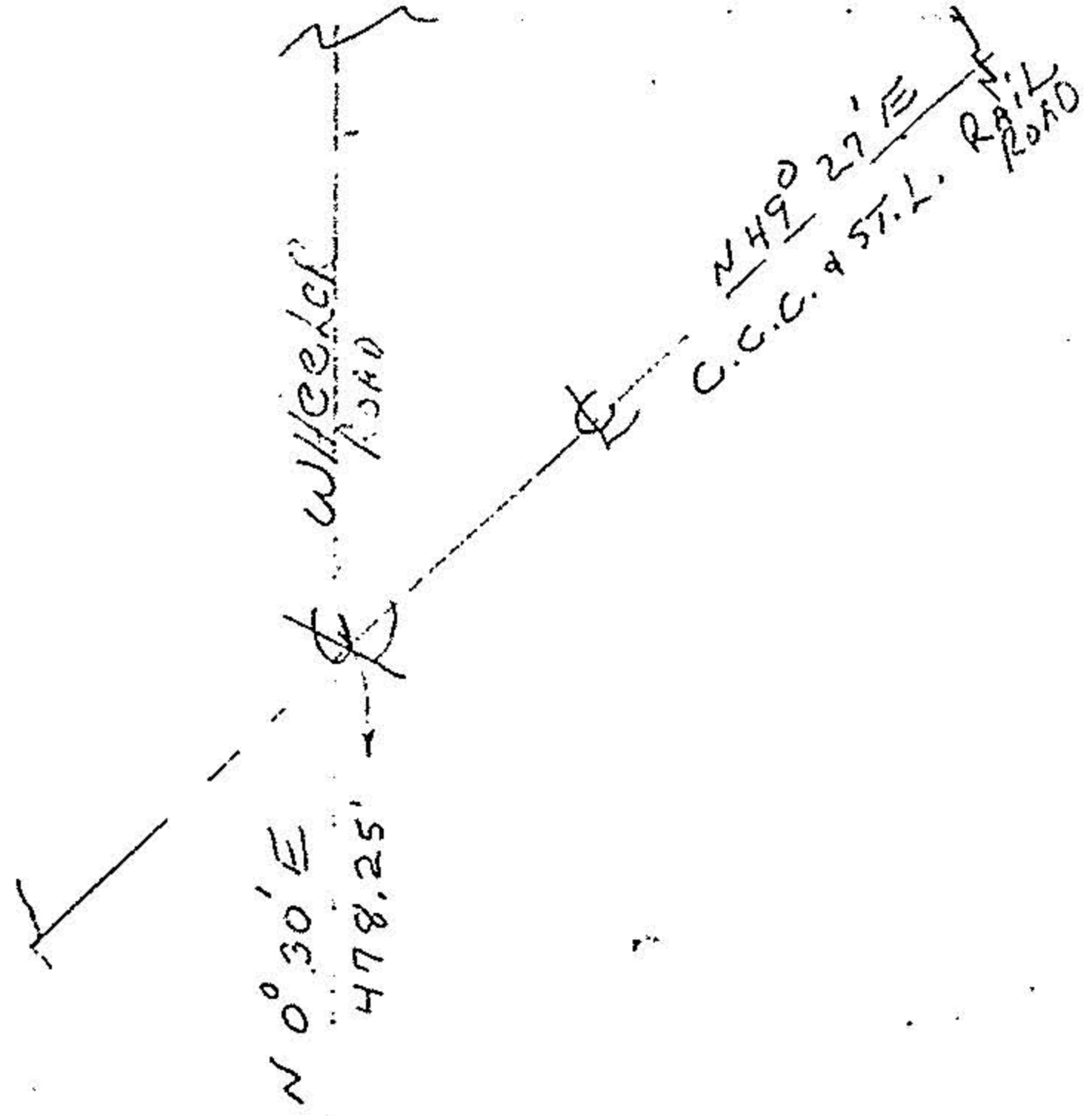

VOL. 1395  
 PG. 766

LOT # 33

LOT # 48



DATE: JUNE, 1998

SCALE: 1" = 200'